Library Science
Z
1008
.U5L

UNESCO BULLETIN FOR LIBRARIES

VOL. VII, No. 10
OCTOBER
1953

UNESCO

TABLE OF REFERENCES ACCORDING TO THE UDC

INDEX DES NOTICES CLASSÉES SELON LA C. D. U.

Readers will find under the following subject-headings (marked with their appropriate UDC figure-symbols) the relevant number for each item.

On trouvera ci-dessous un numéro d'ordre pour chaque article classé sous les grandes rubriques de la C.D.U.

0. *General reference works; librarianship / Ouvrages généraux de référence; bibliothéconomie: 568, 569, 570, 572, 573, 575, 579-601, 608-611.*
1. *Philosophy; ethics / Philosophie; morale: 609, 620.*
2. *Religion; theology / Religion; théologie: 609.*
3. *Social sciences / Sciences sociales: 574, 593, 594, 602, 603, 614, 615, 620, 621, 623, 628.*
4. *Philology; languages / Philologie, langues: 586, 596, 616.*
5. *Pure sciences / Sciences pures: 595, 604, 605, 612, 617-619, 621, 624, 625, 627, 632.*
6. *Applied science and useful arts / Sciences appliquées et arts utiles: 581, 591, 592, 595, 605, 606, 607, 613, 617, 618, 624, 625, 627, 632.*
61. *Medicine / Médecine: 572, 573, 574, 580, 604, 612, 619, 622, 629, 630, 631.*
7. *Fine arts and recreation / Beaux-arts et récréation: 576, 577, 578.*
8. *Literature / Belles-lettres et littérature: 614, 624.*
9. *Geography; history; biography, etc. / Géographie; histoire; biographie, etc.: 571, 585, 613, 621, 624, 626.*

TABLES DES MATIÈRES

		Page
Le nouveau Directeur général de l'Unesco.	F	129
La bibliothèque nationale du Commonwealth d'Australie, par H. L. White.	F	130
Nouvelles et informations:		
L'Unesco et les nouvelles internationales.	F	134
Microfilms et microcartes.	F	136
Publications.	F	137
Nouvelles diverses.	F	143
Périodiques nouveaux - Italie.	B	67
Publications demandées.	B	75
Échange.	B	76
Distribution gratuite.	B	78

TABLE OF CONTENTS

Unesco's New Director-General.	E	123
The Commonwealth National Library of Australia, by H. L. White.	E	124
News and Information:		
Unesco and International News.	E	128
Microfilms and Microcards.	E	130
Publications.	E	131
General News.	E	138
New Periodicals—Italy.	B	67
Publications wanted.	B	75
Exchange.	B	76
Free distribution.	B	78

Annual subscription: $2.00; 12/6; 600 fr.
Per copy: $ .20; 1/3; 60 fr.
Double number: $ .40; 2/6; 120 fr.

Any of the distributors listed on back cover will be pleased to accept subscriptions; rates in currency other than the above will be supplied on application to the distributor in the country concerned. When notifying change of address please enclose last wrapper or envelope.

Abonnement annuel: $2.00; 12/6; 600 fr.
Le numéro: $ .20; 1/3; 60 fr.
Le numéro double: $ .40; 2/6; 120 fr.

Adresser les demandes d'abonnement aux agents généraux (voir liste pages 3 et 4 couverture) qui vous indiqueront également les tarifs en monnaie autre que celles indiquées ci-dessus. Tout changement d'adresse sera accompagné de la dernière bande d'expédition.

ORGANISATION DES NATIONS UNIES POUR L'ÉDUCATION, LA SCIENCE ET LA CULTURE

UNITED NATIONS EDUCATIONAL, SCIENTIFIC AND CULTURAL ORGANIZATION

19, avenue Kléber, Paris-16e, France

Printed in France.
CUA. 53. I. 68 A.

IMP. UNION, PARIS

UNESCO BULLETIN FOR LIBRARIES

VOL. VII, NO. 10 OCTOBER 1953

(568) UNESCO'S NEW DIRECTOR-GENERAL

The *Bulletin* is proud to announce that a distinguished librarian, Dr. Luther Harris Evans, has been appointed Director-General of Unesco by the Extraordinary Session of the Unesco General Conference which met in Paris from 1 to 4 July 1953.

Dr. Evans, whose name is well known to librarians throughout the world, has been the Librarian of Congress of the United States of America since 1945. His association with Unesco dates from its earliest days when he served as adviser to the United States Delegation to the London Conference which created the Organization. The following year he was appointed a member of the United States National Commission for Unesco, of which he has served as Vice-Chairman and Chairman. Since 1949 he has been a member of the Unesco Executive Board.

Dr. Evans took up his six-year appointment on 4 July 1953.

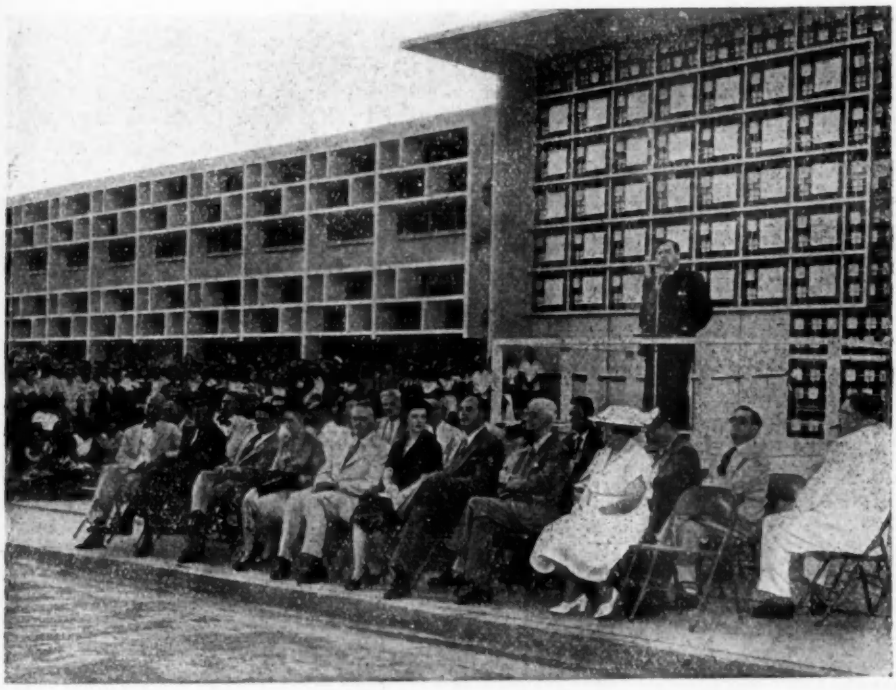

Dr. Luther Evans speaking at the recent inauguration of the University of Puerto Rico's new library building, Rio Piedras.

(569) THE COMMONWEALTH NATIONAL LIBRARY OF AUSTRALIA

by H. L. White, M.A., Librarian

The Commonwealth National Library of Australia grew directly from the Library of the Commonwealth Parliament, celebrating its Jubilee in 1951 as part of the Jubilee of the Parliament itself. During those 50 years, it has developed into a central source of information for the government and its departments and other agencies, though it continues also, as a primary responsibility, to provide for the general reading and reference needs of the 183 Members of Parliament. This close association with a Central Government follows the pattern of the Library of Congress at Washington, on which our National Library and those of an increasing number of countries, including post-war Japan, are modelled.

To this modern concept of national library service are added two basic elements from the older countries of Europe. One is that a national library is the proper place to collect the national literature systematically and to make it known and available for use. The other is that it is a place to which the most profound scholars may turn with confidence for what is most significant in the literature of other countries. A fourth and final element might be described as national leadership, involving co-operation with State, local and special library services at home and with libraries abroad. Not all of these elements are highly, or even equally, developed in the National Library service in Australia. It will not be possible within the limits of this article to state the reasons for this, except to say that the provision of such services tends to reflect the Government system. Under the federal systems of Australia and the United States, for example, by contrast with the unitary system of New Zealand, the National Library has no clear constitutional responsibility for the provision of community library services. As with education, health and agriculture, this responsibility lies primarily with the states who share it with local government agencies in a manner governed by library legislation. However, it is well understood in Australia, as elsewhere, that library services, though properly conducted by many different authorities, governmental and other, should be closely integrated if they are to be efficient and economical, and that national libraries have a special place in such co-ordination.

SERVICE TO COMMONWEALTH PARLIAMENT

Perhaps the most highly developed service given by the National Library at Canberra is its reference work for Parliament, commonly known as the Legislative Reference Service, aiming to provide an up-to-date reservoir of facts and opinions upon which legislators concerned with public issues may draw with freedom and confidence. In addition to assembling material, the staff compiles bibliographies and brief guides to the literature on special subjects. A total of 1,032 inquiries involving special search during 1952 gives some indication of use. Australia's growing participation in world affairs makes essential ready access to detailed and precise information about all countries, including their geographical, economic, historical and cultural background as well as their recent development.

DEPARTMENTAL REFERENCE

This material is equally necessary to the interests of the Executive Departments which run parallel with those of Parliament. Their responsibility for assisting in the development of policy and in administering legislation calls for the most detailed information on law, administration, foreign relations and social

services. They have small and highly specialized collections in their own fields, but a strong central source of information represents a major economy for a large government in the provision of its reference needs. It is of some importance to a government whose activities are so widespread that the services of the National Library should be available to agencies of the government wherever located. Thus, an Australian Minister, or his department officers, contemplating new legislation at Canberra can study overseas precedents. Equally, they can refresh their minds on any aspect of Australian affairs whilst abroad, either permanently, or on a special mission, through one of the 35 overseas libraries maintained by the National Library. These Australian Reference Libraries, while intended primarily for the use of Australian officials and missions, are also available to the public.

ARCHIVES

Another important service which the National Library provides for the Commonwealth Government—archival service—is appropriately discussed at this point because it contributes also to the second major element in the National Library Service which we are about to discuss—preserving the record of national life and development. The archives are the record of departmental business which are taken over by the Library from 362 departments and agencies of the Commonwealth Government in the seven capital cities as they cease to be in day-to-day use. From some 60,000 linear feet of records now in the custody of the Library, an average issue of 3,372 files per month was made to departments during 1952. This service is a central element in the government machinery for the management of records, and especially for their disposal. The creation and housing of records is a major factor in administrative costs, and the Library has already made an important contribution to increasing the efficiency and reducing the cost of the operation. Records occupying 360,000 linear feet have been destroyed, thus releasing 153,000 square feet of office space in capital cities.

AUSTRALIAN REFERENCE

Government archives are but one part of the record of the national life. The National Library also systematically collects Australian books, periodicals, newspapers, government publications, pictures, prints, manuscripts, maps, moving-picture films and sound recordings. It is assisted by the Copyright Act, 1912, under which one copy of all material printed in Australia must be lodged. A special feature of its Australian work is the copying on microfilm of all important unique material overseas relating to Australia, including more than 1 million pages of manuscript from the Public Record Office, London, from 1784 onwards. This supplements the *Historical records of Australia*, of which 34 volumes have been issued.

The Library fulfils its obligation to make Australian publications widely known, both at home and abroad, through a series of select lists which include *Australian public affairs information service* (monthly, no. 1, July 1945 to date) and *Australian books* (annual, 1949 to date) and full bibliographies in the monthly *List of government publications* and *Books published in Australia* (Jan.-March 1946 to date), cumulated as the *Annual catalogue of Australian publications* (no. 1, 1936 to date, 2s. per vol.). All these publications are available for exchange and limited free distribution to approved institutions.

SUPPLEMENTING OTHER LIBRARIES

The third major element in the National Library service—the provision of research collections to supplement the resources otherwise available to indi-

viduals and organizations in the states—has begun to develop only recently, the states having long been accustomed to depend on their own resources. However, the intensification of research in Australia is leading state, university and other special libraries to turn increasingly to the National Library. Many of their needs can be met from the growing collection of publications of more than 100 overseas governments and international organizations, and from the additional material, especially in the social sciences, which it has been necessary to assemble for adequate reference service to a modern government. Beyond this, it is the policy of the National Library to seek comprehensive collections of research materials which are useful to scholars in many places, but of which only one copy is needed in Australia. Such material is made freely available through inter-library lending or photographic copying, including microfilming.

DOCUMENTARY AND EDUCATIONAL FILMS

Lending to supplement existing resources is a special feature of the Library's work in documentary and educational films which, though established only in 1945, now reaches an annual audience of more than 5 million through many channels. These include, of course, Commonwealth departments, but also hundreds of state agencies and organizations in the states, including schools and adult groups. Lending from the collection of 7,000 reels averages more than 2,000 per month. The Library is also the channel of distribution for the films of the Commonwealth and most overseas governments.

COMMONWEALTH TERRITORIES

The Library's collections of books and films are of special importance to the educational institutions and organizations and individuals in the Commonwealth's own territories, and are, of course, freely available to them. The larger institutions, such as the Australian National University and the Canberra University College, depend on the National Library as a basic source of reference, with consequent enormous saving in the cost of their library services, which are an important element in university finance. The Canberra public also makes great use of the Library, as one would expect. The proportion of readers—over 5,000 from a total population of 25,000—is one of the highest in the world. Service is also given to the outlying areas in the Australian Capital Territory and to the Northern Territory, Papua-New Guinea, Norfolk Island and Nauru.

LIBRARY SCHOOL

Though the National Library is still at an early stage of development, it has a diversity of functions which is unusual even for a national library. Recruitment and training of its staff of more than 100 for service in more than 10 cities, including London and New York, is therefore a major problem. Formal training is in the hands of a full-time Director who conducts a library school for members of the staff and librarians employed by other agencies of the Commonwealth Government in Canberra and elsewhere. Outside students are admitted when possible.

INTERNATIONAL RELATIONSHIPS

The National Library has close links with institutions overseas, especially in the United Kingdom, in other English speaking countries and increasingly in the countries of South-east Asia, for which a Library Seminar was conducted

during 1952, in association with the Commonwealth Office of Education, under the Colombo Plan (see *Bulletin*, vol. VI, no. 8/9, page E 104). The traditional association with institutions in the United Kingdom was strengthened by the recent acquisition, with their help, of the Inspeximus Issue of Magna Charta, a rare original copy of this great foundation document. Links with American institutions are also close and of long standing. Co-operation received a new impetus from the decision of the Commonwealth Government in 1945 to dedicate as a memorial to the late President Roosevelt a special wing of the new National Library building and to equip it with a comprehensive collection of printed and other material illustrating the development of American civilization in all its aspects. The association of this collection with a library so strong in Australian material provides excellent opportunities for the study and development of Australian-American relations. If there could be similar collections for other countries, it would greatly increase the contribution of the Library to the national life.

(570) IFLA AND FID COUNCILS MEET IN VIENNA

In Vienna from 10 to 15 June representatives from 15 national members attended the 1953 Council Meeting of the International Federation for Documentation (FID), and representatives from 16 national members attended the 1953 Council Meeting of the International Federation of Library Associations (IFLA).

Concurrently with the council meetings, each of the organizations held specialized committee or section meetings; those of the FID dealing with the universal decimal classification, information services and mechanical classification and those of IFLA with public libraries, national and university libraries, the exchange of scientific and university publications, hospital libraries, library and book production statistics, parliamentary libraries, periodical and serial publications. The joint IFLA-FID Committee on professional education also met.

Dr. Joseph Stummvoll, Director of the Austrian National Library, presented a paper on the United Nations Technical Assistance Programme and the role of libraries in underdeveloped countries. This paper and the reports of the committees and national members of IFLA will be published later in the *Actes* of the Federation.

FUTURE MEETINGS

Each Federation accepted the invitations of the National Documentation and Library Association of Yugoslavia to hold the next annual meeting in Yugoslavia. The meetings will probably take place in September 1954 in Belgrade or on the Dalmatian coast.

Both Federations agreed to co-operate through the means of a joint liaison committee to hold an International World Congress, probably in 1955. The general theme of this congress will be "The task and responsibilities of libraries and documentation centres in the intellectual, economic and social life of to-day". This world meeting will unite the separate meetings of the Third International Congress of Librarians, the Twenty-Second International Congress of Documentalists and possibly the Second International Congress of Music Libraries.

The provisional organizing committee of this congress will consist of Dr. P. Bourgeois, President of IFLA, as Chairman; Mr. A. Møller, President of FID, as Vice-Chairman; Mr. Lorphèvre of the FID, as Honorary Secretary; and a representative of the International Association of Music Libraries.

NEWS AND INFORMATION

UNESCO AND INTERNATIONAL NEWS

(571) SECOND INTERNATIONAL CONGRESS ON ARCHIVES

The Second International Congress on Archives was held at The Hague (Scheveningen) from 16 to 20 June 1953, with Mr. C. Braibant, Directeur des Archives de France, as President and Mr. H. Hardenberg, Keeper of State Archives in the Netherlands, as Secretary-General. The meeting was attended by more than 300 delegates from 20 countries, as well as by representatives of Unesco. The congress considered the following questions: uniformity of archival terms; archives and documentation; archives and the history of art; historical museums of records; professional training of archivists; communication of documents by loan.

The congress requested the International Council on Archives (ICA) to undertake a study of technical and security standards calculated to assist the communication of documents by loan, and the conclusion of bilateral or multilateral agreements allowing of such communication. The ICA was also requested to set up a committee of six members, including representatives of languages in which specially important manuals or studies on archives have been published, to consider the question of the standardization of archival terms.

(572) FIRST INTERNATIONAL CONGRESS ON MEDICAL LIBRARIANSHIP

The First International Congress on Medical Librarianship was held in London from 20 to 25 July 1953 (see *Bulletin*, vol. VII, no. 2/3, item 78). The opening address was given by Sir Cecil Wakeley, President of the Royal College of Surgeons of England. Some 300 librarians from Asian, European, North and South American countries attended. The congress provided an occasion for discussions and exchanges of views on many common problems confronting medical librarians. It also gave all those who attended an excellent opportunity to make many new international contacts which will no doubt prove most valuable in the future. At the end of the congress an International Committee was elected to examine the possibilities of holding a second world congress and to deal with other matters arising from the meeting.

The papers read at the congress and a number of additional papers will be published in a special supplement to *Libri*.

(573) WHO ADVISORY COMMITTEE ON THE TRAINING OF MEDICAL LIBRARIANS

The Regional Office for Europe of the World Health Organization (WHO) convened an Advisory Committee, which met at Geneva from 28 to 30 July 1953, to consider the organization and programme of a seminar on the training of medical librarians. The committee consisted of Mr. C. C. Barnard, Librarian, London School of Hygiene and Tropical Medicine (Chairman), Mrs. Eileen Cunningham, Librarian, Vanderbilt University Medical School, Nashville, Tennessee (Rapporteur), and five librarians from Austria, Norway, Sweden, Turkey and Yugoslavia.

(574) INTERNATIONAL CHILDREN'S CENTRE

DOCUMENTATION ON PEDIATRICS AND CHILD WELFARE

The International Children's Centre (address: Château de Longchamp, Bois de Boulogne, Paris-16e, France) offers a documentation service based on the regular scrutiny of 800 periodicals from 49 countries and on the establishment of reference cards for articles on medical and social problems (except pedagogy and education) concerning childhood. About 2,000 cards are prepared each month and the number of reference cards filed is already over 40,000. The Centre accepts subscriptions for the despatch of copies of its reference cards—either for the whole set or for cards on a specific subject. The service is rapid, cards being sent within two months of receipt of the periodicals. Cards are despatched monthly. Price for each card: 5 Fr. fr. (reduction of 10 per cent is made to subscribers of the *Courrier*, monthly bulletin of the Centre). Cards are 75 mm. × 125 mm. in size and are reproduced by the Rétocé process.

RURAL LIBRARY AND MUSEUM SERVICE FOR CHILDREN

On 15 to 16 June 1953 the International Children's Centre held a conference to consider the results achieved by the experiment in rural library-museum services for children begun in 1951 (see *Bulletin*, vol. V, no. 10, page 362). The object of the experiment was to bring children in rural areas—where the full development of children appears to be more difficult to achieve than in urban districts—into contact with cultural influences by means of books, exhibitions of photos and reproductions in colour, films and music. A mobile van circulated between 12 different villages situated at about 80 to 100 kilometres from Paris, where nearly 400 children from 5 to 14 were examined. At the conference statistics were given on books lent, reading, film showings, exhibits and concerts of recordings. Since July 1952, 8,696 books had been borrowed by 430 children.

A detailed report on both the educational and psychological aspects of the experiment will be prepared and given world-wide circulation, so that educational, library and other authorities concerned with the cultural development of children in rural areas may benefit from the results achieved.

(575) SEVENTH SCANDINAVIAN LIBRARY CONFERENCE

The Seventh Scandinavian Library Conference was held at Trondheim, Norway, from 28 June to 1 July 1953. About 600 participants from Denmark, Finland, Norway and Sweden attended the meetings, which were devoted this year to bibliography.

Following a survey of international co-operation in the field of bibliography, the programme centred round the following two subjects: "The Bibliographical Situation in the Scandinavian Countries", with a survey of present and future projects in each country, given by one of its own representatives; and "Neighbours Looking at Each Other", critical studies of each country's bibliographical system by a representative of a neighbouring country.

The Conference recommended, *inter alia*, that a bibliography of Scandinavian bibliography and library literature should be published, directly subsidized by the State and/or the national library associations and bibliographical institutions; that the possibilities of publishing one joint Scandinavian annual accession catalogue of foreign literature should be examined; that national quarterly lists should also be produced as the basis of the annual list; that an inter-Scandinavian bibliographical organ should be established, in close

contact with the national bibliographical institutions, to co-ordinate the bibliographical activities of the various countries (primarily in the field of special bibliographies), and to prepare a register of all planned and existing bibliographical projects; and finally that the possibilities of co-ordinating abstracting services in Scandinavia should be studied.

Special group meetings discussed experiences and further co-ordination projects for hospital, children's and scientific libraries.

MICROFILMS AND MICROCARDS

(576) STANDARDIZATION OF MICROFILM READERS

The International Organization for Standardization (ISO) held a meeting of experts 1 to 4 July 1953 at the Centre National de la Recherche Scientifique, Paris, to discuss international standards for microfilm readers.

Experts were present from France, Germany, Great Britain, Italy, Switzerland, and the United States. Observers were present from most of the principal international organizations interested in documentation standards, as well as from a number of countries which had been invited through their Unesco National Commissions to participate. Mr. Paul Arnold, President of the Photographic Standards Committee of the American Standards Association, was elected president of the meeting.

The meeting was arranged by the Sub-Committee I of Technical Committee 46 (Documentation) of the ISO. The programme of this sub-committee deals with standards for microfilm reading equipment as well as standards in the field of microfilming generally.

The experts reviewed the progress made in the establishment of an ISO standard test-chart and an ISO test-chart for microfilm readers. During the first two days, the experts made experimental studies on the use of the test-chart and submitted detailed reports which will be analysed by the Secretariat. A number of recommendations were made with regard to the composition and arrangement of the test-chart.

Independent investigations will be carried out in the next 10 months by several of the experts present, and reports will be submitted to the Secretariat of ISO in preparation for the next meeting. Full information concerning the work of the expert committee and the programme of Sub-Committee I of ISO TC/46 can be secured from the Secretariat of the Committee, the Association Française de Normalisation, 23, rue Notre-Dame des Victoires, Paris, France.

(577) *WIENER ZEITUNG* ON MICROFILM

The Austrian National Library (1 Josefsplatz, Vienna) is proposing to microfilm the complete back issues of the *Wiener Zeitung* from 1703 to the current year on 35 mm. microfilm, and wishes to receive advance requests from libraries in other countries willing to purchase all or part of this historic series.

(578) *SCIENCE* ON MICROCARDS

If sufficient interest is shown by those who keep *Science* in their libraries, the American Association for the Advancement of Science will make *Science* available in a standard microcard edition, starting with the 1953 volumes, and continuously thereafter. A current subscription would commence with vol. 117 (Jan.-June 1953) delivered in microcard form this autumn; vol. 118 (July-Dec. 1953) would be delivered in January 1954. From then on, each new

volume would be currently available on microcards, semi-annually. The cost of a yearly subscription to *Science* in microcard form would be $15.

The American Association for the Avdancement of Science (address: 1515 Massachusetts Avenue, N.W., Washington 5, D.C., U.S.A.) would be glad to receive conditional orders for the 1953 edition of *Science* on microcards.

PUBLICATIONS

Under this heading the *Bulletin* mentions new and important bibliographical publications, reference works, recent scientific books and periodicals of special interest. Libraries and publishers are asked to co-operate by supplying us with full details of such publications.

Readers in the countries participating in the Unesco Book Coupon Scheme are reminded that publications reviewed in this section, if obtainable in Austria, Belgium, Burma, Ceylon, Czechoslovakia, Egypt, France, the German Bundesrepublik, Hungary, India, Indonesia, Iran, Iraq, Israel, Italy, Japan, the Netherlands, Pakistan, Switzerland, Thailand, Turkey, the Union of South Africa, the United Kingdom, the United States of America, or Yugoslavia, can be bought with Unesco Book Coupons.

Readers are reminded that the following Unesco periodicals also note new publications of interest to libraries: *Education abstracts* (monthly), *International social science bulletin* (quarterly) and *Current sociology* (quarterly).

Unless otherwise stated all Unesco publications mentioned below are obtainable from Unesco national distributors listed on the inside back cover of each issue of the *Bulletin*

BIBLIOGRAPHY

(579) LARSEN (Knud). *National bibliographical services: their creation and operation.* Paris, Unesco, 1953. 13.5 cm. by 21 cm., 142 p. Illus. Paper: $1.50; 8s.6d.; 400 Fr. fr. Cloth: $1.75; 10s.6d.; 500 Fr. fr. (Unesco Bibliographical Handbooks, no. 1.)

This manual aims at giving general guidance on the purpose, organization and techniques of national bibliography. The first chapter is devoted to the general functions of the national bibliographical centre. Chapters 2 to 6 deal with the current national bibliography—contents, form, procurement of material, production, promotion. The remaining five chapters deal with the retrospective national bibliography, the union catalogue, the directories, the information service and the administration of the national bibliographical centre. Two appendixes give examples of national bibliographical services in the United States of America, Denmark and the Dominican Republic, and the texts of legal deposit laws in Great Britain, France and Denmark. A French edition is in preparation.

(580) WORLD HEALTH ORGANIZATION. *Library news.* 1953, vol. VI, Suppt. No. 1. *Current indexing and abstracting periodicals in the medical and biological sciences.* Geneva, The Organization.

A select list of 179 current indexing and abstracting periodicals in medicine and the allied sciences, including those periodicals which contain abstracts or lists of titles as a regular feature, available in the WHO Library. Periodicals are listed alphabetically by title. Information given in the entries consists of the title of the publication; whether it is chiefly or entirely devoted to indexing or abstracting; name and address of publisher and/or responsible organization; first year of publication; price; year and volume number of first volume of the WHO Library holding; frequency of publication; number of periodicals regularly scrutinized, and number of abstracts and/or title

entries published annually; also additional information on the content, form, language of publication, etc. The publication is bilingual (English and French). Index.

(581) INTERNATIONAL CIVIL AVIATION ORGANIZATION. *Saleable publications 1946-1952.* 2nd edition. Montreal, The Organization, International Aviation Building, 1953. 44 p. Free on request.

A catalogue containing the titles and prices of all saleable publications issued by the International Civil Aviation Organization from January 1946 to December 1952.

(582) *Boletim bibliográfico brasileiro.* Bimestral. Vol. I, no. 1, Novembro-Dezembro 1952, Janeiro-Fevereiro 1953. Rio de Janeiro, Sindicato Nacional das Emprêsas Editôras de Livros e Publicaçoes Culturais, Av. Rio Branco, 138-11.º andar.

A new bi-monthly classified bibliography which announces new books and periodicals published in Brazil. The Universal decimal classification number is given for all entries.

(583) ZAMORA LUCAS (Florentino) y CASADO JORGE (María). *Publicaciones periódicas existentes en la Biblioteca nacional; catálogo.* Madrid, Dirección General de Archivos y Bibliotecas, Servicio de Publicaciones del Ministerio de Educación Nacional, 1952. 718 p. *(Catalogos de Archivos y Bibliotecas).*

This catalogue of the periodicals collection in the National Library, Madrid, lists 7,578 journals arranged by subjects and 1,375 newspapers arranged by countries. There is an alphabetical title index.

(584) ALKER (Lisl), comp. *Verzeichnis der an der Universität Wien approbierten Dissertationen 1937-1944.* Wien, Verlag O. Kerry, 1953. 160 p. Price: about DM 25; $6; 25 Swiss fr.

A classified list of 2,500 doctoral dissertations accepted by the University of Vienna from 1937-44. A detailed subject index contains nearly 7,000 entries. A similar list covering the years 1945-49 was published in 1952 (see *Bulletin*, vol. VII, no. 2/3, item 91).

(585) BARCELONA. UNIVERSIDAD. CENTRO DE ESTUDIOS HISTORICOS INTERNACIONALES. *Indice historico español.* Publicación trimestral. Año I, núm. 1, Enero-Marzo de 1953. Barcelona, Editorial Teide, Regás, 16-18. 20 ptas per number; subscription for 1953: 75 ptas.

The Centre of International Historical Studies at the University of Barcelona has begun publication of a quarterly review of works published in Spain or elsewhere dealing with the history of Spain and the historical expansion of the Spanish people throughout the world, particularly in the Mediterranean and the Americas. The first number contains bibliographical details of about a thousand books, articles in periodicals, etc., which appeared in January-March 1953 and in the last quarter of 1952. Entries are numbered and annotated and in every case symbols indicate the historical value and type of work (i.e. critical examination of a theme, informational, manual, etc.).

(586) *Notas bibliográficas de "Revista portuguesa de filologia", vol. V, 1952.* Coimbra (Portugal), Casa do Castelo, Editora, Rua da Sofia, 47. 50 escudos.

An offprint of the bibliographical notes published in vol. 5 (1952) of the *Revista portuguesa de filologia.* Entries are arranged under 15 different headings (general linguistics, Greek, Latin, Portuguese, Spanish languages, etc.). The

152 pages have been printed on only one side so as to facilitate the making of a card index. There are subject and author indexes, a list of Portuguese, Spanish and Catalan, French and Provençal, Italian and Sardinian, Latin, etc., words whose etymology has been studied in vol. V of the *Revista*, and summaries of the contents of vols. I (1947)-V (1952).

(587) *Aksesjonskatalog over utenlandsk litteratur 1951:* Oslo, Nobel Instituttets Bibliotek, Statistisk Sentralbyras Bibliotek, Utenriksdepartementets Bibliotek. Oslo (at all participating libraries), 1952. 130 p. 2.50 Norwegian crowns.

This is the first number of an annual accessions catalogue of foreign literature received by the libraries of the Norwegian Nobel Institute, the Central Bureau of Statistics and the Royal Norwegian Ministry of Foreign Affairs in Oslo. Works are arranged systematically in 12 main groups. Books published before 1947, publications of less than 50 pages, mimeographed publications and periodicals are excluded. There is an author index.

(588) LJUBLJANA. SLOVENSKA AKADEMIJA ZNANOSTI IN UMETNOSTI. BIBLIOTEKA. *Biblioteka in publikacije slovenske akademije znanosti in umetnosti v letih 1938-1951. La Bibliothèque et les publications de l'académie slovène des sciences et des arts dans les années 1938-1951.* Ljubljana, The Library, 1952. 139 p.

Contains a brief history and description of the organization of the Library of the Slovenian Academy of Sciences and Arts since its foundation in 1938, a list of libraries and other institutions, arranged by towns, with which the Library exchanges its publications, and lists of its publications classified by series, authors, subjects, and chronologically.

(589) PALMBORG (Nils). *Svensk tidningsindex.* Årg. 1 (1953), nr. 1 Januari. Lund, Bibliotekstjänst, Lilla Fiskaregatan 8A. Annual subscription: 50 Swedish crowns.

A list of articles of cultural and general interest from about 80 Swedish daily newspapers. It will appear 10 times a year, with an annual index.

(590) *Türkiye makaleler bibliyografyasi. Bibliographie des articles parus dans les périodiques turcs.* No. 1 Mart, 1952. Ankara, Bibliyografya Enstitüsü, Millî Kütüphane.

The Turkish National Institute of Bibliography issued in March 1952 the first number of this monthly bibliography of articles appearing in Turkish periodicals. Each issue contains about 1,000 entries selected from approximately 300 current reviews, yearbooks, proceedings of learned societies, etc., published in Turkey. Arrangement is according to the Universal decimal classification. All titles are translated into French. For a fee, the Institute can supply microfilms, abstracts or translations of any of the articles listed.

(591) *Nederlandse technisch-wetenschappelijke literatuur.* Vol. 1, no. 1, April 1953. 's-Gravenhage, Nederlands Instituut voor Documentatie en Registratuur, Willem Witsenplein 6. Annual subscription: 10 Dutch guilders.

A new monthly bibliography of all the more important articles appearing in technical periodicals published in the Netherlands. Entries are arranged by subjects and the U.D.C. number is given in each case.

(592) PLUMBE (Wilfred J). *The Bibliographical basis of agricultural research with special reference to the tropics.* Reprinted from *Tropical agriculture*, vol. XXIX, nos. 1-3, January-March, 1952. 15 p.

Written by the Librarian, Research Division, Ministry of Agriculture, Sudan Government, this is a brief survey of the bibliographical aids available on tropical agriculture. It deals with bibliographies of agriculture in general,

bibliographical periodicals, ancillary sciences and branches of agriculture (botany, entomology, crops, tobacco, plant nutrition, soils and chemistry).

(593) GURLAND (A. R. L.). *Political science in Western Germany. Thoughts and writings, 1950-1952.* Washington, Library of Congress, European Affairs Division, 1952. 118 p. $1. Available from the Card Division, Library of Congress, Washington 25, D.C.

This work brings up to date the survey prepared by Professor Ernst Wilhelm Meyer in 1950 entitled *Political science and economics in Western Germany.* (See *Bulletin*, vol. V, no. 6, p. 218.) Written in the form of a critical analysis of the writings on political science in Western Germany from 1950-52, it throws light on present trends.

REFERENCE WORKS

(594) PINNER (H. L.), ed. *World copyright. An encyclopaedia.* Leyden, A. W. Sijthoff, Doezastraat 1, 1953. Vol. 1 (A-Ci), xvi+816 p. 95 Dutch florins per volume.

When completed, this four-volume encyclopaedia of world copyright will comprise 3,000 double-columned pages, and more than 15,000 individual contributions under some 250 titles by outstanding copyright experts in all countries. The list of titles at the beginning of each volume is given in French as well as English, and a complete alphabetical index in French will be included at the end of the fourth volume.

(595) WYLIE (G. J.); LOWE (Nona F.). *Directory of Australian scientific and technical research centres.* Melbourne, Commonwealth Scientific and Industrial Research Organization, 314 Albert street, 1953. Approx. xliii+150 p. Mimeographed.

This handbook of Australian research centres in the pure and applied sciences, including medicine, gives brief particulars of 295 establishments, whereof 163 belong to government departments and public authorities, 107 are attached to universities, 16 are hospitals and medical research institutes, 5 are under research and industrial associations, and 4 are private research organizations. The particulars given in each entry include the present and any previous names of the institution, the name of its director or other officer in charge, a paragraph describing the nature of the research and any special equipment, and a reference to its publication. Institutional name, locality and subject indexes are appended.

LIBRARIANSHIP

(596) UNESCO. *Vocabularium bibliothecarii.* Begun by Henri Lemaître, revised and enlarged by Anthony Thompson. Paris, Unesco, 1953. 13.5 cm. by 21 cm. 296 p. Paper edition: $1.75; 9s.6d.; 450 Fr. fr.; Cloth: $2; 11s.6d.; 550 Fr. fr. (Unesco Bibliographical Handbooks, no. 2.)

This is the first classified dictionary for librarians, containing about 2,500 library terms in three parallel columns, English, French and German, with a separate alphabetical index for each language. A blank column is provided on the right-hand side, so that librarians in countries not speaking English, French or German may add their own language, using the present publication as a basis on which to build up their own dictionary. Sources used in the compilation of this vocabulary include the *Glossary of library terms* of the American Library Association, Harrod's *Librarian's glossary* and numerous other lists of terms published and unpublished. Librarians in England, France and Germany have been consulted.

(597) DENMARK. STATENS BIBLIOTEKSTILSYN. *The Danish public libraries act of 27 May 1950/Loi du 27 mai 1950 relative aux bibliothèques populaires du Danemark.* København, Statens Bibliotekstilsyn, 1953. 15 p. (Statens Bibliotekstilsyns Publikationer, 22.)

Text in English and French of the Danish Public Libraries Act passed on 27 May 1950. It sets down the rules to be followed by any public library which has been awarded grants in accordance with the Act.

(598) RANGANATHAN (S. R.), ed. *Depth classification and reference service and reference material.* Delhi, Indian Library Association, University Library; London, G. Blunt and Sons, 100 Great Russell street, 1953. 444 p. Rs 15; $6 (America); 36s. (other countries).

The papers for discussion at the Tenth All-India Library Conference, held at Hyderabad on 1 to 4 June 1953, were printed in advance for publication in this book. There are 26 papers forming a first symposium on "Depth classifition" and 20 forming a second symposium on "Reference service and reference material". The first symposium contains, in addition to a number of highly technical papers on various aspects of the colon classification and its relations with other systems, a glossary of 320 technical terms currently used in classification. The second includes papers on reference work in many different kinds of libraries, with valuable select bibliographies. To each symposium Dr. Ranganathan contributes an introductory paper in which he sets the stage for the specialized essays which follow.

(599) ITALY. MINISTERO DELLA PUBBLICA ISTRUZIONE. *La Riconstruzione delle biblioteche italiane dopo la guerra 1940-45.* Vol. II, *La Riconstruzione.* Roma, Ministero della Pubblica Istruzione, Direzione Generale Accademie e Biblioteche, 1953. 396 p. Illus.

The first volume of this work (see *Bulletin*, vol. IV, no. 1, p. 494) described the damage suffered by Italian libraries during the war. The second volume gives a general survey of the progress made in their reconstruction. It contains information on 310 libraries in 194 towns, giving statistics on budget, local assistance, donations, book stock and equipment in each library.

(600) U.S. LIBRARY OF CONGRESS. *Rules for descriptive cataloging in the Library of Congress. Books in raised characters.* Preliminary edition. Washington, Library of Congress, 1953. 2 p.

Contains additions and exceptions to the *Rules for descriptive cataloging in the Library of Congress* which are necessary to cover the special requirements of books in raised characters. The Library of Congress is anxious to have suggestions from those who have to catalogue books in Braille and Moon type so that they can be incorporated in a revised edition. A limited free distribution of this preliminary edition is therefore being made by the Descriptive Cataloging Division of the Library of Congress, Washington 25, D.C.

(601) KRABBE (W.); LUTHER (W. M.). *Lehrbuch der Bibliotheksverwaltung.* Stuttgart, Hiersemann, Feuerseeplatz 8, 1953. 143 p. DM 10.

Written for use in German library schools, this textbook on library administration deals with library buildings, acquisition, cataloguing, library use, statistics, general administration, personnel, etc. Frequent references are made to practices followed by libraries in other countries.

SOCIAL SCIENCES

(602) *Economic abstracts.* Semi-monthly review of abstracts on economics, finance, trade and industry, management and labour. Vol. 1, no. 1,

15 May 1953. The Hague, Martinus Nijhoff, 9 Lange Voorhout. Annual subscription: Netherlands: 25 Dutch guilders; abroad: 27.50 Dutch guilders.

This is a new fortnightly periodical published by the Library of the Economic Information Service with the collaboration of the Library of the Netherlands School of Economics and the Library of the Ministry of Social Affairs. It is a select list of the most important books and articles in periodicals on economics, finance, trade and industry, management and labour, with informative abstracts. Arrangement is according to the Universal decimal classification. Abstracts are given in English, French, German or Dutch; where they are in Dutch, a short summary in English is added. Pages on the left-hand side are left blank for additional notes, comments, etc., by the user. There will be a six-monthly as well as an annual cumulative index.

Photocopies of any of the articles mentioned are available on application to the Library of the Economic Information Service, 95 Bezuidenhoutseweg, The Hague.

(603) SCIENCE COUNCIL OF JAPAN. *The Japan annual of law and politics*. No. 1. 1952. Tokyo, Science Council of Japan, Second Division.

This is the first number of an annual publication which will present treatises by Japanese scholars on law and politics. The present number contains eight articles, with the annual report on the activities of the Division of Law and Politics of the Science Council of Japan. The publication is in English.

SCIENCE AND TECHNOLOGY

(604) MACKINNON (Juan Enrique). *Latin American contribution to scientific progress. Parasitology (1949-1950)*. Montevideo, Unesco Science Co-operation Office for Latin America, Bulevar Artigas 1320, Apartado de Correos No. 859, 1953. 287 p. Free on request.

This volume gives an analysis, by a group of outstanding Latin America scientists, of Latin American publications issued during 1949-50 on parasitology in the broadest sense (i.e. covering all publications which bear on any parasite or on parasitic complaints). There is a 36-page bibliography.

(605) *Thai science bulletin*. Vol. 7, no 1, June 1952. Bangkok, Department of Science, Ministry of Industry. 50 p.

The bulletin reports the work carried out in all branches of science by the Bangkok Department of Science, and makes known to other countries the results of its investigations. The present number contains two articles: one on the hydrogenation of volatile oil distilled from Gurjun Balsma, and another giving preliminary notes on the geology of Thailand. Beginning with this issue, the bulletin will also include abstracts of useful scientific articles which have appeared in other Thai publications. The Bulletin is issued twice a year, in June and December.

(606) *Acta metallurgica*. Vol. 1, no. 1, January 1953. Toronto, University of Toronto Press. Business office: 57 East 55th Street, New York. Bi-monthly. Subscription: $12; single copies: $2.50.

This new international journal for the science of metals, whose publication is sponsored by the American Society for Metals, publishes original papers in various languages describing theoretical and experimental investigations covering properties and behaviours of metals in terms of fundamental particles, forces and energies. Summaries in French, German and English are given. Professor Bruce Chalmers of the University of Toronto is editor, and he is assisted by a staff of associated editors in different countries.

(607) *Rudarsko-metalurški zbornik.* No. 1, 1952. Ljubljana, Fakulteta za Rudarstvo in Metalurgijo, Aškerčeva 32, P.O.B. 311. 350 dinars or $1.50 per no.

A new mining and metallurgical review published by the Faculty of Mines and Metallurgy of the Technical College of Ljubljana. It will appear several times a year at irregular intervals and will contain scientific and technical papers by members of the teaching staff of the Faculty and by graduates working in Yugoslav mines and metallurgical plants. There are short summaries in English, French or German at the head of each article.

GENERAL NEWS

(608) UNIVERSITY LIBRARIES IN IRAN AND SYRIA[1]

The University of Teheran and the University of Damascus have both undertaken to reorganize and expand their libraries, in co-operation with Unesco, under the Technical Assistance Programme. To start the projects two of Europe's foremost librarians, Dr. P. Bourgeois, Director of the Swiss National Library, and Dr. J. Stummvoll, Director of the Austrian National Library, were appointed by Unesco, the former to the University of Damascus and the latter to the University of Teheran, to work out the general principles by which the undertaking should be guided and to plan practical measures for equipping the universities concerned with libraries appropriate to their important responsibilities in a rapidly developing system of higher education. Mr. Jean Baby, a French librarian, succeeded Dr. Bourgeois in Damascus; and now Dr. Frauendorfer, an Austrian librarian, has succeeded Dr. Stummvoll in Teheran. This work began late in 1951 and must continue for a long time yet if all the results hoped for are to be achieved. Nevertheless, it may be worth while giving a brief summary of the main problems facing the organizers.

The first of these problems naturally concerns the premises in which the libraries are or will be installed. In the University of Teheran (which proposes to create a library for each faculty, by contrast with the University of Damascus which is planning to begin with a central library common to all faculties), a suitable area has been set aside in each of the three buildings constructed during the past few years to house the faculties of Medicine (see *Bulletin*, vol. VII, no. 5/6 item 303), Law and Technology. The building-plans for the new faculties of Science and Arts, unfortunately held up by the economic crisis in Iran, also include fairly extensive premises for the two corresponding libraries. At the University of Damascus, where the library is still unsuitably housed, construction began on a special building towards the end of 1952, and to ensure that it is built to the best design, Unesco invited the architect responsible to visit university libraries recently built in Switzerland and Scandinavia. In the fairly near future, all these libraries will thus be adequately housed.

A start must be made at once to build up the most complete collections possible and, so far as funds allow, to make good the many gaps in previous stock, without detriment to current acquisitions.[2] The University of Teheran has made great efforts in recent years to build up stocks of books and perio-

---

[1] On libraries in Iran, cf. also Mr. E. J. Carter's article in the *Unesco bulletin for libraries*, vol. V, no. 7, July 1951.

[2] In both Syria and Iran, libraries are unable to take full advantage of the various inter-library exchange systems because of the existing laws regarding State property. The Iranian law stipulates that "State property may be transferred only within the same government department" (Art. 26 of the law of 1/9/1319—November 1939). Printed books fall under this heading (item 20).

dicals, but it is now obliged to make drastic cuts in appropriations for this purpose. The Library of the University of Damascus, has been fortunate in having its ordinary appropriations doubled in 1952, and increased by a further fifth in 1953, and it has also received a large number of gifts in 1952, including $15,000 for the purchase of new stock.

Both in the University of Damascus and in the University of Teheran, substantial efforts have been made during the past few years to obtain a larger and better trained library staff. However, despite the fellowships awarded by Unesco in 1952, one of the main difficulties is still the shortage of adequately trained librarians. It is to be hoped that the situation will show a steady improvement within the next few years, as junior staff will gradually benefit from the example of senior librarians who have already received or are at present receiving appropriate training. In addition, the attention of the administrative authorities in both countries has been drawn to the advantage, from this point of view, of improving the status of librarians.

(609) HELPING THE RESEARCH WORKER

The Standing Conference of Theological and Philosophical Libraries in London has recently started a scheme to help students and research workers in the fields of theology and philosophy to discover in which library the books or other material they need can be found. For a nominal fee of 3s.6d., it issues a short-term research ticket (available for one month from date of issue) which enables the holder to have access to the books and catalogues of any of 22 different London libraries specializing in these fields. On expiry of the ticket, the holder should either have completed his search or have decided at which library or libraries he wishes to become a regular reader.

A small booklet *Guide for research-ticket holders* (1953, 10 p., 1s.3d.) describing the scheme and the libraries participating is obtainable from Miss Joan Ferrier, Hon. Secretary, c/o C.M.S. Library, 6 Salisbury Square, London, E.C.4.

(610) DEATH OF MR. CHARLES LE MAISTRE, C.B.E.

We greatly regret to record the death of Mr. Charles Le Maistre of Great Britain on 5 July, at the age of 80. He was elected President of the International Federation for Documentation at the meeting held in Unesco House in the days preceding the First General Conference of Unesco in 1946, and retained that office until the Federation's Conference at Rome in 1951. During many years Mr. Le Maistre had been Chairman of the Council of Aslib, and through Aslib and the FID had co-operated closely with Unesco and had contributed greatly to the development of international co-operation among documentalists and special librarians in the important formative years immediately following the war. He had recently been made Chevalier de la Légion d'Honneur (France) for his work in this field. Mr. Le Maistre's main professional interests were in the field of scientific, and particularly electrotechnical standardization. He had been a Director of the British Standards Institution and, later, Secretary General of the International Electro-technical Commission.

NEW PERIODICALS
PÉRIODIQUES NOUVEAUX

(611) ITALY / ITALIE

At the 1950 and 1951 meetings of the International Committee of the International Federation of Library Associations, the Libraries Division of Unesco offered to publish in the *Bulletin* national lists of new periodicals. The Libraries Division will be glad to receive such lists submitted by national library associations, library authorities or national commissions for Unesco; as space permits, it will publish them.

A select list of Italian periodicals which first appeared during 1945-50 and are still appearing is given below. The list has been supplied by the Associazione Italiana per le Biblioteche (Italian Library Association), Piazza Sonnino, 5, Rome. Information concerning each periodical is given in the following order: title, editor, place of publication and publisher, annual subscription (unless otherwise indicated in lire), frequency, date of first number.

Lors des réunions tenues en 1950 et 1951 par le comité international de la Fédération internationale des associations de bibliothécaires, la Division des bibliothèques de l'Unesco a offert de publier dans le Bulletin *des listes nationales de périodiques nouveaux. La Division des bibliothèques recevra donc avec plaisir les listes que lui soumettront les associations nationales de bibliothécaires, les organismes responsables des bibliothèques ou les commissions nationales pour l'Unesco; elle les fera paraître dans la mesure de la place disponible.*

On trouvera ci-dessous une liste selective de périodiques italiens qui paraissent depuis 1945-1950 et continuent à paraître. Cette liste a été fournie par l'Associazione italiana per le biblioteche (Association des bibliothécaires italiens), piazza Sonnino, 5, Rome. Les renseignements concernant chaque périodique sont présentés dans l'ordre suivant: titre, directeur de publication, lieu de publication et éditeur, abonnement annuel (sauf indication contraire) en lires, périodicité, date du premier numéro.

Abbreviations/Abréviations

a: annual/annuel
bm: bi-monthly/bimestriel
f: fortnightly/toutes les deux semaines
m: monthly/mensuel
q: quarterly/trimestriel
qm: every 4 months/tous les quatre mois
sm: half-yearly/semestriel

BIBLIOGRAPHY / BIBLIOGRAPHIE

Libri e riviste. Notiziario bibliografico mensile. G.S. Spinetti. Roma, Capriotti. L. 1.000; m; mars 1950.

GENERAL / PÉRIODIQUES GÉNÉRAUX

Belfagor. Rassegna di varia umanità. L. Russo. Firenze, Vallecchi (ensuite /afterwards G. D'Anna). L. 500; bm; 15 jan. 1946.

Historica. Rivista bimestrale di cultura. D. De Giorgio. Reggio Calabria, Leo. L. 350; bm; fév. 1948.

Humanitas. Rivista mensile di cultura. G. Biasca. Brescia, Morcelliana. L. 600; m; jan. 1946.

Paideia. Rivista letteraria di informazione e di orientamento. V. Pisani. Arona, Editrice libreria Paideia. L. 500; bm; jan.-fév. 1946.

Ponte (Il). Rivista mensile. P. Calamandrei. Firenze, Le Monnier (ensuite / afterwards: La Nuova Italia). L. 500; m; avr. 1945.

Responsabilità del sapere. Rassegna del Centro internazionale di comparazione e sintesi. Roma, Centro di Comparazione e Sintesi. L. 2.500; bm (ensuite trimestriel / afterwards quarterly); avr. 1947.

Rivista critica di problemi etico-sociali e letterari. I. Giampaglia. Napoli, Del Conte. L. 1.200; bm; 28 fév. 1950.

Ulisse. M. L. Astaldi. Roma, Riviste rassegne periodici. L. 2.000; bm; mai 1947.

RARE WORKS / LIVRES PRÉCIEUX

Ex-libris. Le arti del libro. The arts of the book. Les arts du livre. D. Battaglini. Milano, Ariel. L. 2.500; bm; jan.-fév. 1947.

PHILOSOPHY / PHILOSOPHIE

Antroposofia. Rivista mensile di scienze dello spirito. R. Küfferle. Milano, Bocca. L. 270; m; jan. 1946.

Filosofia. Rivista trimestrale. A. Guzzo. Torino, Filosofia. L. 1.000; q; jan. 1950.

Giornale di metafisica. Rivista bimestrale di filosofia. M. F. Sciacca. Pavia, R. Università (ensuite / afterwards: Torino, Sei). bm; 15 jan. 1946.

Metapsichica. Fenomeni straordinari e sconosciuti della vita. F. Cazzamalli. Milano, Bocca. L. 400; bm; jan.-fév. 1946.

Psiche. Rivista internazionale di psicoanalisi e di scienza dell'uomo. N. Perrotti. Roma, Tip. Regionale. L. 2.000; m; nov.-déc. 1948.

Rassegna di scienze filosofiche. N. Petruzzellis. Roma, Soc. ed. Siciliana. L. 900; q; jan.-mars 1948.

Sapienza. Rivista di filosofia e di teologia. Milano, Marzorati. L. 1.000; q (ensuite bimestriel / afterwards bi-monthly); jan. 1948.

Teoresi. Rivista di cultura filosofica. V. La Via. Messina, D'Anna. L. 500; bm (ensuite trimestriel / afterwards quarterly); mai-juin 1946.

RELIGION

Benedictina. Fascicoli trimestrali di studi benedettini. D. T. Leccisotti. Roma, Ist. Graf. Tiberino. L. 1.000; q; jan.-juin 1947 (fasc. double).

Ephemerides carmeliticas cura facultatis theologicae de urbe ordinis carmelitarum discalceatorum editae. A. Marchetti. Firenze, Tip. Fiorentina. L. 700; sm; mai 1947.

Rivista di storia della chiesa in Italia. M. Maccarrone. Roma, Ist. Graf. Tiberino. L. 800; qm; jan.-avril 1947.

SOCIAL SCIENCES / SCIENCES SOCIALES

Civiltà italica. Mensile di studi politici economici sociali. G. Callari. Pompei, Scuola tip. pontificia. L. 1.500; m; août 1950.

STATISTICS / STATISTIQUE

Rivista italiana di economia, demografia e statistica. L. Maroi. Roma, Abete. L. 700; q; jan. 1947.

ECONOMICS / ÉCONOMIE POLITIQUE

Archivio finanziario. Raccolta internazionale di scritti di cultura finanziaria. E. Morselli. Padova, Cedam. L. 2.200 le vol.; a; 1950.

Congiuntura economica. Bollettino di informazioni dell'Istituto per gli studi di economia. L. Lenti. Milano, Isc. L. 250; m; mars 1946.

Cronache economiche. Quindicinale a cura della camera di commercio, industria e agricultura. Torino, Stet. L. 1.000; f (ensuite mensuel / afterwards monthly); jan. 1947.

Moneta e credito. Rivista trimestrale della Banca nazionale del lavoro. L. Ceriani. Roma, Salvatores. L. 2.000; q; jan.-mars 1948.

Produttività. Rivista mensile a cura del Comitato nazionale per la produttività. Milano, Hœpli. L. 4.000; m; 1950.

Rassegna di statistiche del lavaro. C. Vannutelli. Roma, Tip. Senato. L. 1.000; bm; 10 mars 1948.

Rivista della cooperazione. A. Basevi. Roma, Onorati. L. 1.350; m (ensuite bimestriel / afterwards bi-monthly); jan.-fév. mars 1947.

Rivista della Corte dei conti. Roma, Ist. Poligr. dello Stato. L. 1.351; m; oct. 1948.

Rivista di diritto del lavoro. L. Barassi. Milano, Giuffrè. L. 1.500; q; jan.-juin 1950 (fasc. double).

Rivista dei dottori commercialisti. C. Masini. Milano, Giuffrè. L. 1.500; bm; juil.-août 1949.

Rivista giuridica del lavoro. Dottrina, giurisprudenza, legislazione. Roma, Vita e lavoro. L. 3.000; bm; sept.-déc. 1949 (fasc. double).

LAW / DROIT

Archivio di ricerche giuridiche. Raccolta enciclopedica mensile di dottrina, giurisprudenza e legislazione. Roma, Mantellate. 1er semestre. L. 600; m; jan. 1947.

Corte bresciana. Rivista di dottrina e giurisprudenza. V. Napoletano. Bergamo, Cattaneo. L. 1.000; bm; jan.-fév. 1948. (Depuis / since 1952: *Le Corti di Brescia e di Venezia.* Milano, Giuffrè.)

Foro (Il) civile. Rivista bimestrale di diritto e procedura civile. Città di Castello, Leonardo da Vinci. L. 1.500; bm; sept.-oct. 1948.

Giurisprudenza siciliana. Mensile di dottrina, giurisprudenza e legislazione. S. Spataro. Palermo, S. Pezzino. L. 1.800; m; (ensuite bimestriel / afterwards bi-monthly); jan. 1948.

Giurisprudenza toscana. L. Rocchi. Città di Castello, Leonardo da Vinci. L. 1.400; m (ensuite bimestriel / afterwards bi-monthly); mai 1950.

Massimario penale completo della Corte suprema di cassazione... U. Pioletti. Roma, L'arnia. L. 800; bm; mars 1949.

Nuova rivista di diritto commerciale, diritto dell'economia e diritto sociale. L. Mossa. Pisa, Nistri-Lischi. L. 1.300; bm (ensuite trimestriel / afterwards quarterly); jan. 1948.

Rassegna di diritto pubblico. Rivista di dottrina, giurisprudenza e legislazione. A. Tesauro. Napoli, Cem. L. 1.000; q; jan.-mars 1946.

Rivista di diritto minerario. Trimestrale. G. Negri. Piacenza, Maserati. L. 2.000; q; jan.-fév. 1950.

Rivista di diritto sportivo. Rassegna trimestrale di dottrina e di giurisprudenza. G. Onesti. Roma, Impr. Coni. q; jan.-juin 1949.

Rivista del notariato. Rassegna di diritto e pratica notarile. A. Giuliani. Milano, Giuffrè. L. 800; bm; jan.-fév. 1947.

Rivista di polizia. Rassegna di dottrina, tecnica e legislazione. U. Pioletti. Roma, Mediterranea. L. 1.600; m; jan.-juin 1948.

Rivista trimestrale di diritto e procedura civile. G. Zanobini. Milano, Giuffrè. L. 1.000; q; mars 1947.

Vita notarile. Studi, problemi e lettere del notariato. G. Buttitta. Palermo, Pezzino. L. 1.000; bm; 10 déc. 1949.

PUBLIC ADMINISTRATION/ ADMINISTRATION PUBLIQUE

Massimario amministrativo. Rivista mensile di giurisprudenza. G. Danese & A. M. Cassiano. Roma, L'Austria. L. 2.000; m; nov. 1949.

SOCIAL WELFARE / ASSISTANCE

Rivista italiana di previdenza sociale. Dottrina, giurisprudenza, legislazione, bibliografia, notiziario. U. Chiappelli. Milano, Giuffrè. L. 1.500; bm; jan.-fév. 1948.

EDUCATION / ÉDUCATION

Scuola e città. Rivista mensile di problemi educativi e di politica scolastica. E. Codignola. Firenze, La Nuova Italia. L. 1.500; m; mars 1950.

COMMUNICATIONS

Rivista delle poste e delle telecomunicazioni. Pubblicazione mensile tecnica amministrativa e sindacale. P. Stallone. Roma, Uesisa. L. 700; bm; sept. 1947.

FOLKLORE

Folklore. Rivista di tradizioni popolari. R. Corso. Napoli, Pironti. L. 500; q; avr.-juin 1946.

PHILOLOGY / PHILOLOGIE

Giornale italiano di filologia. Rivista trimestrale di cultura. V. Marmorale. Napoli. L. 1.000; q; 28 fév. 1948.

Ricerche linguistiche. Bollettino semestrale dell'Istituto di glottologia dell'Università di Roma. A. Pagliaro. Roma, Tip. Senato. L. 1.700; sm; jan.-juin 1950.

NATURAL SCIENCES / SCIENCES NATURELLES

Illustrazione (L') scientifica. R. De Benedetti. Milano, Garzanti. L. 1.500; m; déc. 1949.

Indice di periodici scientifici e tecnici. Giuseppina Borghi. Roma, Consiglio Nazionale delle Ricerche. L. 10.000; m; jan. 1949 (14 sections pour les différentes matières; on peut s'abonner à chaque section séparément / 14 sections for the different subjects; subscriptions can be made for each section).

Plinia. Periodico di scienze naturali. T. De Stefani. Palermo, La Commerciale. L. 200; sm; 1948.

MATHEMATICS / MATHÉMATIQUES

Ricerca (La). Rivista di matematiche pure e applicate. Napoli, Conte (ensuite / afterwards: Istituto Editoriale del Mezzogiorno). L. 1.000; q; 1950.

Rivista di matematica dell'Università di Parma. A. Mambiani, Bologna, Compositori. L. 3.000; bm; jan.-fév. 1950.

PHYSICS / PHYSIQUE

Atti della fondazione « Giorgio Ronchi ». Sotto gli auspici dell'Istituto nazionale di ottica di arcetri. V. Ronchi. Firenze, Tip. Mori (ensuite / afterwards: Calasanziana). L. 1.000; bm; fév.-avril 1946.

Bibliografia italiana di idraulica. Venezia, C. Ferrari. L. 800; q; jan.-mars 1950.

Radiologia. Rassegna internazionale di radiologia, radioterapia... E. Milani. Roma, Ist. Bibliografico Italiano. Vol. I: L. 250; vol. II: L. 500; 1946: L. 1.000; sm (ensuite mensuel / afterwards monthly); 1er vol. 1945.

CHEMISTRY / CHIMIE

Rassegna chimica. Periodico mensile. Maria Ragno. Roma, Tecnindustria. L. 1.000; m (ensuite bimestriel / afterwards bimonthly); jan. 1949.

GEOLOGY / GÉOLOGIE

Annali di geofisica. Rivista nazionale di geofisica. A. Lo Surdo. Roma, Ist. Graf. tiberino. q; jan. 1948.

Rassegna speleologica italiana. Como, Centro Speleologico Italiano. Gratuit/Free; bm (ensuite tous les quatre mois / afterwards every four months); juil. 1949.

BIOLOGY / BIOLOGIE

Acta vitaminologica. Pubblicazione bimestrale. F. M. Chiantore. Milano, Capriolo & Massimino. L. 500; bm; fév. 1947.

Biologica latina. Archivio internazionale di biologia. E. Fumagalli. Milano, Istituto per la Diffusione di Opere Scientifiche. L. 3.000; q; sept. 1948.

Caryologia. Giornale di citologia, citosistematica e citogenetica. A. Chiarugi. Pisa, Pacini. L. 4.800; qm; oct. 1948.

Medicina sovietica. Rassegna mensile della stampa medica e biologica dell'Unione Sovietica. A. Barchiesi. Roma, Ist. Bibliogr. It. L. 1.000; m; sept. 1950.

Rivista di etnografia. G. Tucci. Napoli, Ist. Poligraf. Edit. Meridionale. L. 300; q; déc. 1946.

Rivista di scienze preistoriche. P. Graziosi. Firenze, G. Spinelli. L. 450; q (ensuite semestriel / afterwards half-yearly); 1946.

Sperimentale (Lo). Archivio di biologia normale e patologica. Sezione di clinica biologica. S. Berlingozzi & G. Simonelli. Firenze, Vallecchi. L. 2.000; m; 24 sept. 1949.

BOTANY / BOTANIQUE

Rivista di ecologia. A. Baltadari. Assisi, Porziuncola. L. 2.000; bm (ensuite tous les quatre mois / afterwards every four months); sept.-oct. 1949.

ZOOLOGY / ZOOLOGIE

Bollettino dell'Associazione romana di entomologia. O. Castellani. Roma, Centenari. L. 100; q; jan.-mars 1946.

APPLIED SCIENCES / SCIENCES APPLIQUÉES

Homo faber. Rassegna internazionale del lavoro e dell'istruzione. M. Pantaleo. Roma, Palombi. L. 3.000; m (ensuite bimestriel / afterwards bi-monthly); juin 1950.

Scienza e vita. Rivista mensile delle scienze e delle loro applicazioni alla vita moderna. R. Contu. Milano, Rizzoli & C. L. 1.000; m; fév. 1949.

MEDICINE / MÉDECINE

Archivio dell'Ospedale al mare. L. Lolli. Venezia, Stamp. ed. già Zanetti. bm; juin 1949.

Arcispedale (L') S. Anna di Ferrara. Rivista trimestrale di scienze mediche. Ferrara, Sate. q; 1er vol. mars 1948.

Bollettino bibliografico. Bulletin bibliographique. Bibliographical bulletin. Milano, Association internationale de la presse médicale. L. 300; bm; avr. 1946.

Castalia. Rivista di storia della medicina. N. Latronico. Milano, Scuola di Storia della Medicina. L. 500; bm; juil. 1945.

Clinica nuova. Rassegna del progresso medico internazionale. N. Aliotta. Roma, Sograro. L. 360; f (ensuite hebdomadaire / afterwards weekly); juin-juil. 1945.

Diagnosi (La). Rivista mensile di medicina pratica. M. Fiorentino. Napoli, Artigianelli. L. 300; m; juil. 1945.

Economia (L') umana. Rassegna medica internazionale. Milano, Gazzarriga. L. 1.000; bm; jan.-fév. 1950.

Istantanee mediche. Periodico mensile edito dalla encyclopedie medico-chirurgicale di Parigi. M. Rollini. Roma, Il Giornale d'Italia. L. 2.000; m; mai 1950.

Progresso (Il) medico. Rivista quindicinale di medicina e chirurgia. G. Di Guglielmo. Napoli, Edizioni Scientifiche Italiane. L. 1.800; f; jan. 1945.

Recenti progressi di medicina. Rassegna mensile. L. De Feo. Roma, Il Pensiero Scientifico. L. 1.300; m; oct. 1946.

Relazioni clinico-scientifiche. Notiziario di attualità medica e di terapia a cura dei laboratori di ricerche biochimiche. E. Ganassini. Milano, Alt. L. 450; m (ensuite bimestriel / afterwards bi-monthly); avr. 1947.

Romagna medica. Bollettino della Società medico-chirurgica della Romagna. S. Solieri, Forlí, Valbonesi. L. 800; bm; jan. 1949.

Studi di medicina e chirurgia dello sport. Bulletin officiel de la Fédération internationale de médecine sportive. G. La Cava. Roma, F.M.S.I. L. 1.000; bm (ensuite mensuel / afterwards monthly); mai 1947.

PHARMACOLOGY / PHARMACOLOGIE

Acta anaesthesiologica. Rivista di anestesia. G. Ceccarelli. Padova, La Garangola. L. 2.000; bm; jan.-fév. 1950.

Farmaco (Il). Scienza e tecnica. R. Ciferri. Pavia, Fusi. L. 450; bm; jan.-fév. 1946.

Omnia therapeutica. U. Baldacci. Pisa, Baldacci. L. 2.500; bm; nov.-déc. 1949.

Progresso (Il) terapeutico. Rassegna periodica di scienza medica. A. Grippa. Roma, Istituto Nazionale Chimico Biologico. Gratuit pour les médecins / Free to doctors; bm; jan.-fév. 1949.

Quaderni scientifici de Lo Smeraldo. E. Bertuetti. Milano, Editrice Sigurtà Farmaceutici. q; juil. 1948.

PATHOLOGY / PATHOLOGIE

Acta medica italica di malattie infettive e parasitarie. I. Iacono. Napoli, La Floridiana. L. 400; m; 31 jan. 1946.

Acta neurologica. Rivista bimestrale. V. M. Buscaino. Napoli, Clinica delle Malattie Nervose. L. 600; bm; jan.-fév. 1946.

Acta paediatrica latina. Parma, Maccari. L. 1.400; bm; mars-avr. 1948.

Aggiornamento pediatrico. Rivista mensile di terapia e clinica pediatrica. V. Genovese. Roma, Scuola Salesiana del Libro. L. 2.000; m; jan. 1950.

Annali italiani di dermatologia e sifilografia. L. Tommasi. Napoli, Morano. bm; juil.-août 1945.

Annali italiani di pediatria. G. Macciotta. Sassari, Gallizzi. L. 1.500; bm; déc. 1948.

Archivio di tisiologia. V. Monaldi. Napoli, Montanino. L. 750; bm (ensuite mensuel / afterwards monthly); jan.-fév. 1946.

Archivio « E. Maragliano » di patologia e clinica. L. Antognetti. Genova, Pesce. L. 500; bm; jan.-avr. 1946.

Atti dell'Associazione per la dermatologia sperimentale. Firenze, Vallecchi. 1945-1946.

Bollettino schermografico. G. A. Canaperia. Roma, Alto Commissariato per l'Igiene e la Sanità Pubblica. Gratuit / Free; m; août 1948.

Clinica e terapia dei tumori. Rivista trimestrale. M. Spinelli. Napoli, Torrella. L. 600; q; juil. 1948.

Clinica otorinolaringoiatrica. Rivista bimestrale. G. Vidan. Roma, Abruzzini. L. 2.000; bm; juin 1949.

Dermatologia. Rassegna di terapia delle malattie cutanee e veneree. M. Monacelli. Napoli, Temp. L. 1.500 pour 10 fasc. / for 10 nos.; m; jan. 1950.

Folia endocrinologica. C. Cassano & C. Tarantino. Pisa, Clinica Medica. L. 1.500; bm; oct. 1948.

Giornale di malattie infettive e parassitarie. A. Cinotti (ensuite / afterwards F. Colonnello). Firenze, Tipocallcografia Classica. L. 1.000; bm; jan.-fév. 1949.

Giornale italiano della tubercolosi. Milano, Ravazzani. L. 1.000; bm; sept. 1946.

Lavoro (Il) nevropsichiatrico. F. Bonfiglio, U. Cerletti, M. Gozzano. Roma, Ospedale Psichiatrico Provinciale S. Maria della Pietà. L. 2.000; bm; jan. 1947.

Minerva pediatrica. Rivista mensile. T. Oliaro. Torino, Minerva medica. L. 2.000; m (ensuite toutes les deux semaines / afterwards fortnightly); jan. 1949.

Minerva urologica. Rivista bimestrale. L. Caporale. Torino, Minerva Medica. L. 1.000; bm; juil. 1949.

Nova acta stomatologica. Parma, Maccari, L. 1.800; bm; jan.-déc. 1949.

Pediatria internazionale. Rassegna internazionale trimestrale. G. Frontali. Roma, Ist. Bibliogr. Italiano. L. 1.950; q; jan.-mars 1948. (Interrompue depuis 1949, la publication a été reprise en 1953 / suspended in 1949, publication resumed in 1953.)

Rassegna di dermatologia e sifilografia. G. Scolari. Parma, C. Maccari. L. 1.800; bm; mars-avr. 1948.

Reumatismo. L. Zoja. Milano, Redi. L. 2.200; m; jan.-fév. 1949 (fasc. double).

Rivista di anatomia patologica e di oncologia. M. Raso, P. Verga, I. Prizzi. Parma, C. Maccari. L. 1.800; bm (ensuite mensuel/afterwards monthly); jan.-fév.1948.

Rivista di gastro-enterologia. G. Monasterio. Parma, Maccari. L. 1.800; bm; jan.-fév. 1949.

Rivista di patologia e clinica. R. Brancati & Bufano. Parma, Maccari. L. 1.000; m; sept. 1946.

Rivista pediatrica siciliana. S. Maggiore. Catania, Viaggio-Campo. L. 300; bm; jan.-fév. 1946.

Rivista siciliana della tubercolosi. V. Fici. Palermo, F. Agata. L. 800; bm; 4 fasc. (2 doubles); fév. 1947.

Sistema nervoso. Rivista bimestrale di clinica e di biologia. L. De Visi. Milano, Redi. L. 3.000; bm; jan.-fév. 1949.

Terapia medica dei tumori. Rassegna critica di studi e ricerche. F. Guarnieri. Roma, La Poligrafica. m (ensuite trimestriel / afterwards quarterly); jan. 1948.

SURGERY / CHIRURGIE

Aggiornamenti di terapia oftalmologica. Rassegna bibliografica. D. Cattaneo. Pisa, Giardini. L. 500; bm; nov.-déc. 1949.

Archivio di chirurgia del torace. P. Valdoni. Firenze, Sansoni. L. 1.200; q; 1er vol. avr. 1947.

Chirurgia. Rivista di patologia e clinica chirurgica. G. Fasiani. Milano, A. Nicola & C. L. 750; bm; 1er vol. juil.-déc. 1946.

Chirurgia italiana. R. Bastianelli. Belluno, Celad. L. 1.000; bm; jan.-fév. 1947.

Chirurgia (La) toracica. Rivista bimestrale. R. Paolucci di Valmaggiore. Roma, Abruzzini. L. 2.000; bm; fév. 1948.

Clinica odontoiatrica. Rivista mensile di operativa dentaria, chirurgia orale, ortodontia. B. De Vecchis. Roma, Velograf. L. 800; m; 31 jan. 1946.

Giornale italiano di chirurgia. L. Torraca. Napoli, Idelson. L. 1.800; m; 1945.

Giornale italiano di oftalmologia. B. Alaino. Firenze, L'arte della stampa. L. 2.400; bm; jan.-fév. 1948.

Minerva chirurgica. Rivista mensile di chirurgia pratica. A. M. Dogliotti, G. M. Fasiani, L. Stropeni. Torino, Minerva Medica. L. 400; m (ensuite toutes les deux semaines / afterwards fortnightly); mars 1946.

Rivista italiana del tracoma e di patologia oculare esotica. G. Favaloro. Catania, Sifi. Gratuit / Free; q; jan.-mars 1949.

GYNÆCOLOGY / GYNÉCOLOGIE

Minerva ginecologica. Rivista mensile. Torino, Minerva Medica. L. 3.000; m (ensuite toutes les deux semaines / afterwards fortnightly); oct. 1949.

Quaderni di clinica ostetrica e ginecologica. G. Dellepiane & E. Maurizio. Parma, C. Maccari. L. 700; bm; nov. 1946.

Rassegna bibliografica della stampa ostetrico-ginecologica. L. A. Triolo. Roma, La Tipografia. L. 1.400; bm; jan.-fév. 1949.

Rivista di ostetricia e ginecologia. C. Decio. Firenze, L. Salpietra. Abonnement semestriel / Six months' subscription: L. 400; bm (ensuite mensuel / afterwards monthly); juil.-août 1946.

VETERINARY MEDICINE / MÉDECINE VÉTÉRINAIRE

Archivio veterinario italiano. Milano, Unione Tipografica. L. 2.000; bm; 31 mars 1950.

Atti della Società italiana delle scienze veterinarie. Faenza, F. lli Lega. a; 1er vol. oct. 1947.

Gazzetta veterinaria. Rassegna pratica di clinica pratica e terapia. S. Abbondanza. Milano, Gandolfi. L. 300; bm (ensuite trimestriel / afterwards quarterly); mai-juin 1948.

Rivista di medicina veterinaria e zootecnica. R. Bozzelli. Parma, Maccari. L. 1.600; m (ensuite bimestriel / afterwards bi-monthly); jan. 1949.

ENGINEERING / SCIENCES DE L'INGÉNIEUR

Rivista di meccanica. Organo ufficiale dell' Associazione meccanica italiana. E. Vandone. Milano, Sgarbezzini & Bosisio. L. 2.800; f; sept. 1950.

Tecnica e ricostruzione. Bollettino dell'Ass. ingegneri e architetti di Catania. G. Notta. Catania, Coniglione e Giuffrida. L. 150; m; déc. 1946.

Tecnica (La) nel mezzogiorno. Mensile di ingegneria, tecnica, architettura. Bari, Cressati. L. 2.500; m; jan.-fév. 1950.

Tecnica (La) professionale. Rivista mensile di volgarizzazione. A. Marino. Milano, Casati. L. 1.700; m (ensuite bimestriel / afterwards bi-monthly); jan. 1948.

MECHANICAL AND ELECTRICAL ENGINEERING / CONSTRUCTION MÉCANIQUE, ÉLECTROTECHNIQUE

Bibliografia elettrotecnica. Milano, Centro Italiano di Documentazione. m; 1947.

Elettronica. (Depuis / Since 1952: *Elettronica e televisione italiana*). *Rivista mensile di radiotecnica e tecnica elettronica.* D. Dilda. Torino, L. Rattero. L. 800; m. jan. 1946.

Elettrotecnica. Bibliografia straniera della giunta tecnica del gruppo Edison. Milano, Unione Tipografica. L. 1.000; q; jan.-mars 1947.

Galvanotecnica. E. Bertorelle. Varese, Tip. Arcivescovile dell'Addolorata. L. 2.500; m; jan. 1950.

Industria (L') meccanica. Rivista mensile tecnica economica. E. Ichino. Milano, Same. L. 3.000; m; août 1949.

Macchine. Rassegna mensile illustrata dei produttori, commercianti, consumatori di macchine. M. Alonge Park. Milano, Zacchetti. L. 300; m; jan.-fév. 1946.

Rivista italiana della saldatura. U. Scoino. Firenze, L'Arte della Stampa. L. 600; 5 nos par an / 5 nos. a year; oct. 1949.

Rivista tecnica di cinematografia, elettroacustica, televisione. A. Castigliano. Milano, Barbieri. L. 500; bm; jan.-fév. 1950.

Televisione italiana. Tecnica televisiva. Suppl. di « Elettronica e televisione ». A. Banfi. Torino, Ratteo. L. 1.000; m; oct. 1949.

MINING / INDUSTRIES MINIÈRES

Industria (L') mineraria. Rassegna delle miniere e cave della metallurgia e della geologia applicata. F. Squarzina. Roma, Jandi-Sapi. L. 3.000; m; jan. 1950.

Rivista mineraria siciliana. Palermo, Flaccovio. L. 1.500; bm; jan. 1950.

AERONAUTICS / AÉRONAUTIQUE

Alata. Rivista mensile delle attività aeronautiche. G. Stifani. Milano, Officine Grafiche Cisalpine. L. 450; m; juil. 1945.

AGRICULTURE

Cronache dell'agricoltura. Quindicinale dell' Ass. agricoltori della provincia di Torino. F. Fossa. Torino, Quantara. L. 350; f; 1er oct. 1946.

Memorie ed atti del Centro di studi per l'ingnegneria agraria. R. Zanelli. Milano, Suppi. L. 500; q; jan.-mars 1946.

Tecnica agricola. Edita a cura dell'Associazione dei tecnici agricoli della provincia di Catania. L. Minafra. Catania, Sgroi. L. 1.000; bm (ensuite mensuel / afterwards monthly); mai-juin 1949.

PRINTING / IMPRIMERIE

Rinascita grafica. Pubblicazione del Centro di studi grafici di Roma. L. Casimiri. Roma, Ist. Poligr. dello Stato. L. 1.000; m; mai 1949.

TRANSPORT ORGANIZATION / TRANSPORTS

Rivista giuridica della circolazione e dei trasporti. G. Sotgiu. Città di Castello, Unione Arti Grafiche. L. 1.000; m, 6 fasc. doubles / 6 double nos.; jan.-fév. 1947.

CHEMICAL TECHNOLOGY / INDUSTRIES CHIMIQUES

Combustibili e combustione. Bibliografia italiana e straniera. Milano, Cid. L. 1.545; bm (ensuite mensuel / afterwards monthly); juil.-août 1948.

Metano. Ricerca, produzione, trasporto, utilizzazione. Rivista tecnica mensile. L. Rolando. Padova, Ist. Veneto Arti Grafiche. L. 2.000; m; mai 1947.

Olearia. Rivista delle materie grasse. G. Coppola. Roma, Staderini. L. 5.000; m; juil. 1947.

Pitture e vernici. Rivista mensile tecnico-economica dei prodotti vernicianti. U. Cuppini. Milano, Aracne. L. 400; m; déc. 1945.

Rivista (La) dei combustibili. Edita a cura della Stazione sperimentale per i combustibili. C. Padovani. Milano, Tamburini & C. L. 600; m; oct. 1947.

Rivista italiana del metano a cura dell'Ente nazionale metano. A. Scaglioni. Roma, Italgraf. L. 2.000; m; 1950.

WOOD INDUSTRY / INDUSTRIES DU BOIS

Rassegna del mercato internazionale del legno. G. Trippodo. Roma, San Giuseppe. L. 1.200; m, 9 fasc. (3 doubles); jan.-fév. 1949.

PAPER INDUSTRY / PAPIER

Carta, stampa e cartotecnica. Periodico di tecnologia e d'impianti. E. Gianni. Milano, Igis. L. 1.000; m; jan. 1950.

Industria (L') della carta. Rivista mensile dell'Associazione ital. tra i fabbricanti carte. M. Donvito. Milano, Esperia. L. 4.000; m; avr. 1947.

TEXTILE INDUSTRY / TEXTILES

Mondo (Il) tessile. Rivista internazionale dell'industria tessile. O. Detti. Milano, Ist. Edit. Lombardo. L. 3.000; m; mai 1946.

Rivista tessile. Periodico mensile tecnico di economia delle industrie tessili. A. Tremelloni. Milano, Utitex. L. 400; m; jan. 1946.

BUILDING INDUSTRY / INDUSTRIES DU BATIMENT

Costruzioni metalliche. Rivista delle applicazioni dell'acciaio nelle costruzioni. F. Masi, Milano, Assoc. fra i Costruttori in Acciaio Italiani. L. 1.500; bm; jan.-fév. 1949.

Opere (Le). Rassegna mensile delle costruzioni pubbliche e private del Mezzogiorno. S. Franco. Palermo, G. Mariscalco e F. L. 3.500; m (ensuite bimestriel / afterwards bi-monthly); juin 1950.

FINE ARTS / BEAUX-ARTS

Belle arti. Rivista bimestrale d'arte. Pisa, Nistri-Lischi. L. 1.000; bm; sept.-oct. 1946. (Interrompue en 1949-1950, la publication a été reprise en 1951 / Suspended from 1949-50, resumed in 1951.)

Bollettino dell'Istituto centrale del restauro. (Ministero della Pubblica Istruzione). C. Brandi. Roma, Ist. Poligr. dello Stato. L. 2.500; q; jan.-mars 1950.

Commentari. Rivista di critica e storia dell'arte. Firenze, Le Monnier. L. 3.000; q; jan. 1950.

Ferrania. Rivista mensile di fotografia, cinematografia e arti figurative. Mandressi. Milano, Rizzoli & C. L. 1.800; m; jan. 1947.

Paragone. Mensile di arte figurativa e letteratura. R. Longhi. Bologna, Steb (ensuite / afterwards: Firenze, Sansoni). L. 2.200; m; jan. 1950. (Les numéros impairs sont consacrés à l'art, les numéros pairs à la littérature / Uneven nos. are devoted to art, even nos. to literature.)

Spazio. Rassegna mensile delle arti e dell' architettura. F. Abruzzese. Milano, Barigazzi. L. 4.800; m (ensuite trimestriel / afterwards quarterly); juil. 1950.

Voce nuova. Mensile d'arte. F. Provasi. Bergamo, Carrara. L. 550; m; 30 juin 1948.

ARCHITECTURE

Architetti. Rassegna bimestrale di architettura, urbanistica e arredamento. G. Piccardi. Firenze, Cipe. L. 3.500; bm; avr. 1950.

Documenti di architettura e industria edilizia a cura del Consiglio nazionale delle ricerche. Roma, Tip. Pie X. L. 1.800; bm (ensuite trimestriel / afterwards quarterly); jan.-mars 1950.

Metron. Rivista internazionale di architettura. L. Magnino. Roma, Sandron (ensuite / afterwards: Comunità). L. 1.000; m; août 1945.

Rassegna critica di architettura. A cura della Facoltà di architettura della Università di Roma. G. Roisecco. Roma, Sansaini. L. 1.000; q (ensuite bimestriel / afterwards bi-monthly); jan. 1948.

LITERATURE / LITTÉRATURE

Maia. Rivista di letterature classiche. G. Funaioli & G. Perrotta. Messina, D'Anna. L. 1.400; q; jan.-mars 1948.

Parola (La) del passato. Rivista di studi classici. Napoli, Macchiaroli. L. 700; q (ensuite bimestriel / afterwards bimonthly); mars 1946.

Rivista di letterature moderne. Periodico trimestrale. Asti, Arethusa. L. 500; q; mars 1946.

Studi petrarcheschi. G. Calcaterra. Bologna, Minerva. L. 900; a; 1er vol. 1948.

ARCHÆOLOGY / ARCHÉOLOGIE

Antiquitas. Rivista trimestrale di antichità classica. R. Avallone. Salerno, Avallone. L. 500; q; jan.-mars 1946.

Archeologia classica. Rivista dell'Istituto di archeologia dell'Università di Roma. G. Q. Giglioli & M. Pallottino. Roma, Istituto di Archeologia. L. 3.000; sm; mars 1949.

Doxa. Rassegna critica di antichità classica. G. Funaioli. Roma, Tumminelli. L. 1.300; tous les quatre mois / every four months; jan.-avr. 1948.

GEOGRAPHY / GÉOGRAPHIE

Annali dell'Istituto di geografia dell'ateneo genovese. E. Scarin. Genova, Libreria Bozzi. L. 400; sm; nov. 1945.

HISTORY / HISTOIRE

Archivio storico pugliese. Organo della Società di storia patria per la Puglia. Bari, Cressati. L. 1.000; q; 30 juin 1948.

Bollettino dell'Archivio storico (del) Banco di Napoli. F. Niccolini. Napoli, s. t. Abonnement biennal / Subscription for 2 years: L. 2.200; le numéro / per no.: L. 750; sm; 30 juin 1950.

Movimento (Il) di liberazione in Italia. Rassegna bimestrale di studi e documenti. G. Vaccarino. Milano, Memo. L. 500; bm; juil. 1949.

Pensiero (Il) mazziniano. Periodico mensile dell'Assoc. mazziniana italiana. T. Grandi. Torino, L'Impronta. L. 60; m; 15 juil. 1946.

Studi storici veronesi raccolti da L. Simeoni. Verona, La Tipografica Veronese. L. 500; sm (ou annuel ou bisannuel / or annual, or every two years); 1947.

(Continued from page B 75 / Suite de la page B 75)

naux de criminologie et de la Société internationale de criminologie). Ces publications seront utilisées à l'occasion de la réorganisation des prisons locales, mesure qui affectera plusieurs milliers de détenus.

TURKEY / TURQUIE

(616) ORTAOKUL (directeur: Selahattin Kutluay), Pülümür, Tunceli.

The Director of this Secondary School is in urgent need of the following French books:

Le directeur de cette école secondaire demande d'urgence les ouvrages français suivants:

Augé, Claude. *Les Chants de l'enfance.*
Bally, René. *Dictionnaire des synonymes.*
Bornecque, Henri. *Les Chefs-d'œuvre de la langue française.*
Brunot, F. *Précis de grammaire.*
Dauzat, A. *Dictionnaire étymologique.*
Gardien, Jacques. *La Chanson populaire française.*
Maquet, Charles. *Dictionnaire analogique.*
Nouveau petit Larousse illustré, édition centenaire.
Les Nouvelles littéraires.
Tuffrau, Lanson. *Manuel de la littérature.*

PUBLICATIONS WANTED
PUBLICATIONS DEMANDÉES

The most urgent requests received by the Unesco Clearing House for Publications are listed below. Libraries able to offer any of the works needed are asked to communicate directly with the library concerned.

In addition, libraries in countries in which the Unesco Gift Coupon Scheme is now operating are urged to consider using the scheme to help meet these needs.

Nous publions ci-dessous la liste des demandes les plus urgentes reçues par le Centre de l'Unesco pour l'échange des publications. Les bibliothèques qui peuvent offrir certains des ouvrages énumérés sont instamment priées de se mettre directement en rapport avec l'institution qui en a besoin.

D'autre part, les bibliothèques des pays qui appliquent le système des bons d'entraide Unesco sont priées d'examiner la possibilité d'utiliser ces bons pour contribuer à satisfaire ces demandes.

FRANCE

(612) CENTRE SCIENTIFIQUE DE RECHERCHES, domaine d'Augerville-la-Rivière, Loiret.

This Library, which was destroyed during the war, would be glad to receive the following books:

Cette bibliothèque, détruite du fait de la guerre, serait heureuse de recevoir les ouvrages suivants:

Boit, H.F.G. *Fortschritte der Alkaloidchemie.*
Conrad Weygand. *Organisch-chemische Probierkunst.*
Hagers Handbuch der pharmazeutischen Praxis.
Hagers pharmazeutisch-technisches Manual.
Houben-Weyl. *Organische Arbeitsmethoden.*

INDIA / INDE

(613) RAMNARAYAN CHELLARAM COLLEGE OF COMMERCE, Bangalore, South India.

The College of Commerce was started about 10 years ago by the University of Mysore and over 800 students now attend its courses. An appeal is being made for books to be presented to the College on the occasion of the opening of its new building, now under construction. Gifts of books on the following subjects would be particularly welcome: biographies of eminent industrialists, businessmen, inventors and scientists; the origin and growth of major industries and of big industrial concerns; and all subjects of interest to students of commerce.

Cette école de hautes études commerciales a été créée il y a une dizaine d'années par l'Université de Mysore et compte aujourd'hui plus de huit cents élèves. Un appel est lancé aux particuliers et aux institutions qui auraient des livres à offrir à cet établissement à l'occasion de la mise en service de ses nouveaux bâtiments, actuellement en construction. Les ouvrages qui traiteraient des sujets suivants seraient particulièrement appréciés: biographies de grands industriels, hommes d'affaires, inventeurs et savants; origine et développement des principales industries et des grosses entreprises industrielles; et, d'une façon générale, tous sujets intéressant les élèves d'une école supérieure de commerce.

(614) STUDENTS' INTERNATIONAL LIBRARY, 61 North Car Street, Chidambaram, S.A. Dist.

This library has been started by students of the town to acquire more knowledge on the progress of other countries. It would be glad to receive books of literary value, maps, photographs, informative folders and 16 mm. films. It also urgently needs a 16 mm. sound projector.

Cette bibliothèque a été créée par les étudiants de la ville, désireux d'acquérir des connaissances plus complètes sur les progrès réalisés dans d'autres pays. Elle serait heureuse de recevoir des ouvrages d'une réelle valeur littéraire, des cartes, des photographies, des brochures d'information et des films de 16 mm. Elle a également un besoin urgent d'un projecteur de 16 mm.

PHILIPPINES

(615) EDUCATION SECTION, Bureau of Prisons, Muntinlupa, Rizal,

Requests publications in English on criminology and penology (e.g. publications of the International Criminology Congresses and of the International Society of Criminology). These publications are to be used in connexion with the reorganization of local prisons affecting thousands of prisoners.

Demande des publications en anglais consacrées à la criminologie et à l'étude des régimes pénitentiaires (par exemple, les publications des Congrès internatio-

(Continued on page B 74 / Suite à la page B 74)

EXCHANGE
ÉCHANGE

HANDBOOK ON THE INTERNATIONAL EXCHANGE OF PUBLICATIONS

A large number of libraries which return completed Unesco Library Questionnaires to the Clearing House for Publications offer their own publications in exchange for publications which they require. Owing to limitations of space the Bulletin *can only publish a small number of these offers. However, the* Handbook *offers an excellent source of world-wide information about institutions and the publications which they offer for exchange. It is classified by subject and country with an index guide to each. Libraries can locate institutions offering publications of interest and effect direct exchanges. The* Handbook *can be purchased in local currency or with Unesco book coupons from Unesco sales agents which are listed on the back cover of each issue of the* Bulletin.

MANUEL DES ÉCHANGES INTERNATIONAUX DE PUBLICATIONS

En renvoyant, dûment rempli, le questionnaire que l'Unesco leur avait adressé, nombre de bibliothèques offrent d'échanger leurs propres publications contre d'autres qui leur font défaut. Le Bulletin *ne peut malheureusement, faute de place, publier qu'un nombre restreint de ces propositions. Rappelons donc que le* Manuel *constitue une excellente source de renseignements mondiaux sur les institutions qui peuvent participer à des échanges et sur les publications dont elles disposent à cette fin. Il est classé par matière et par pays. Un double index permet aux bibliothèques d'y trouver tous renseignements utiles sur les institutions qui offrent des publications qui les intéressent et d'effectuer ainsi leurs échanges directement. Le* Manuel *est en vente chez tous les agents généraux des publications de l'Unesco (voir page 3 de la couverture de chaque numéro du* Bulletin*). Le règlement peut être effectué soit dans la monnaie du pays soit à l'aide de bons de livres Unesco.*

AUSTRIA / AUTRICHE

(617) DOKUMENTATIONSZENTRUM FÜR TECHNIK UND WIRTSCHAFT, Karlsplatz 13, Wien,

Offers the following publications in exchange for scientific and technical periodicals, proceedings of scientific societies, universities and technical institutes, research organizations, etc.:

Offre d'échanger les publications suivantes contre des revues scientifiques et techniques, des comptes rendus des sociétés savantes, des universités et des instituts techniques, des organisations de recherches, etc.:

Abhandlungen des Dokumentationszentrums der Technik, Heft 1 (1951) - Heft 18 (1953) and others as they are published / et autres dissertations dès leur publication.

BRAZIL / BRÉSIL

(618) ACADEMIA BRASILEIRA DE CIÊNCIAS, Rio de Janeiro,

Offers for exchange its *Anais* (quarterly), the official organ of the Academy. Most of the papers are in English or French. It accepts original papers in all languages for publication. Apply to Dr. Arthur Moses, Editor, Caixa postal 229, Rio de Janeiro.

Offre aux fins d'échange son organe officiel, *Anais* (trimestriel), qui publie la plupart de ses articles en anglais ou en français, mais accepte des articles présentés dans n'importe quelle langue. S'adresser au Dr Arthur Moses, rédacteur en chef, caixa postal 229, Rio de Janeiro.

(619) INSTITUTO OSWALDO CRUZ, caixa postal 926, Rio de Janeiro,

Offers its own publications for exchange:

Offre aux fins d'échange ses propres publications:

Boletim.

Memorias, annual / annuel (occasionally 2 vols. per annum / parfois 2 vol. par an). Contains original papers in biological and medical fields in Portuguese, usually with a complete translation into English, French or German / Contient des articles originaux en portugais, consacrés à des sujets de biologie et de médecine avec généralement une traduction complète en anglais, en français ou en allemand.

Monografias.

FRANCE

(620) INSTITUT DE L'AVENIR HUMAIN, 24, rue Cambon, Paris,

Offers, in exchange for technical and specialized reviews, books and reports on psychology, economics, sociology and the organization of work, its own publications:

Offre d'échanger contre des revues

techniques et spécialisées, des livres et des rapports traitant de la psychologie, de l'économie, de la sociologie et de l'organisation du travail, ses publications:
Cahiers de l'avenir humain (quarterly / trimestriels).
Collections de livres « Avenir humain ».

GERMANY / ALLEMAGNE

(621) AKADEMIE FÜR RAUMFORSCHUNG UND LANDESPLANUNG, Hohenzollernstr. 11, Hannover,

Offers the following publications dealing with geography, geology, demography, economics, and transport in the German Federal Republic, in exchange for works on similar problems in other countries:

Offre d'échanger les publications suivantes traitant de la géographie, de la géologie, de la démographie, de l'économie et des transports de la République fédérale d'Allemagne contre des ouvrages consacrés aux problèmes analogues dans d'autres pays:
Raumforschung und Raumordnung.
Deutscher Planungsatlas.

KENYA

(622) MEDICAL DEPARTMENT LIBRARY, Box 141, Nairobi,

Offers its duplicates in exchange for the following periodicals:

Offre d'échanger ses doubles contre les périodiques suivants :
Am. journal dis. child., 1933, vol. 45, no. 2; 1939, vol. 58, nos. 1, 3; 1940, vol. 59, nos. 1-3, 5, 6; vol. 60, nos. 1, 2, 4-6; 1943, vol. 65, nos. 1.2, 4.
Am. journal roentgenol., 1946, vol. 55, no. 4.
Am. journal trop. med., 1929, vol. 9 nos. 3, 4.
Ann. soc. belge de méd. trop., 1929, vol. 9, ind.; 1933, vol. 13, no. 3; 1938, vol. 18, no. 3; 1945, vol. 25, ind.
Arch. derm. and syph., 1941, vol. 43, nos. 1, 3; 1944, vol. 49, no. 3.
Brit. journal derm. and syph., 1943, vol. 55, nos. 8, 10; 1944, vol. 56, nos. 9-12.
Brit. journal radiol., 1935, vol. 8, nos. 85-91, ind.; 1937, vol. 10, nos. 118-20, ind.
Brit. journal urol., 1949, vol. 21, nos 1-3.
Bull. New York acad. med., 1934, vol. 10, no. 1; 1937, vol. 13, no. 6; 1943, vol. 19, no. 2.
East African agric. j., 1937, vol. 2, nos. 2-4; 1938, vol. 4, nos. 2, 4; 1942-3, vol. 8, no. 4; 1943-4, vol. 9, no. 3; 1945-6, vol. 11, no. 2.
Journal roy. san. inst., 1936, vol. 57, no. 1.
Journal trop. med., 1933, vol. 36, no. 20; 1938, vol. 41, nos. 4, 12; 1940, vol. 43, ind.; 1941, vol. 44, no. 3; 1942, vol. 45, nos. 17, 18; 1943, vol. 46, ind. 1945-6, vol. 48, nos. 3, 6.
Med. clin. N. Amer., 1949, vol. 33, no. 1.
Med. j. Australia, 1928, II, ind.; 1942, I, nos. 22, 23; II, no. 13; 1943, I, ind.; II, no. 9; 1944, I, nos. 5, 7; 1945, I, nos. 1-5; II, ind.; 1946, II, no. 11.
Physiol. reviews, 1940, vol. 20, no. 2.
Proc. soc. exper. biol. and med., 1940-41, vols. 42-47; 1942-43, vols. 51, 52.
Public health reports (Washington), 1929, vol. 44, nos. 7, 10, 18, 20, 29, 30, 32, 35, 37, 41, 45, 47, 48, 52; 1930, vol. 45, nos. 1-3, 6-15, 17, 20-22, 26, 29, 30; 1931, vol. 46, nos. 3, 5, 12-15, 17-19, 26, 43; 1932, vol. 47, nos. 3, 5, 7, 10, 11, 35-38, 40-47. ind.; 1933, vol. 48, nos. 4, 11, 13, 18, 20, 30; 1935, vol. 50, nos. 19, 20; 1936, vol. 51, nos. 6-9, 11-29; 1940, vol. 55, nos. 50, 52; 1941, vol. 56, nos. 3, 5, 9, ind. Pt. I, 42, 43, 45, ind. Pt. II; 1942, vol. 57, nos. 17-19, 24-27, 31, 32, 34, 35, 38, 40, 43, 44, 47, ind.; 1943, vol. 58, nos. 2-4, 7, 8, 10, 45, 47, 50, 51, ind.
S. African med. j., 1936, vol. 10, no. 18; 1940, vol. 14, nos. 5, 7.

UNITED KINGDOM / ROYAUME-UNI

(623) INSTITUTE OF ADVANCED LEGAL STUDIES, University of London, 25 Russell Square, London, W.C.1,

Offers its duplicates in exchange for the following periodical:

Offre d'échanger ses doubles contre le périodique suivant:
Am. j. of international law, vols. 1-3, no. 2; vol. 3, no. 4; vol. 6, no. 3; vols. 7-11, 14-18; vol. 19, nos. 2-3; vol. 20, no. 4; vol. 33, no. 4 journal only.

YUGOSLAVIA / YOUGOSLAVIE

(624) MLADEN D. BOBERIĆ, Institut S.A.N. « Nikola Tesla », Bulevar Vojvode Mišića 43, Beograd,

Offers books and periodicals dealing with literature, history and engineering in English, French and Serbian in exchange for certain books on mathematics, physics, and electrical engineering. Apply to the above address for details of titles offered and required.

Offre d'échanger des livres et périodiques traitant de la littérature, de l'histoire et des sciences de l'ingénieur en anglais, en français et en serbe contre certains livres consacrés aux mathématiques, à la physique et à la technique électrique. Écrire à l'adresse ci-dessus pour tous détails sur les titres des ouvrages offerts et demandés.

FREE DISTRIBUTION
DISTRIBUTION GRATUITE

Libraries and institutions are urged to take prompt action in applying for publications listed below since in most cases stocks are limited and no guarantee can be given concerning their continued availability. Requests should be sent directly to the donors.

Les bibliothèques et autres institutions que ces offres intéressent sont priées de présenter leurs demandes aussitôt que possible, les stocks étant, dans la plupart des cas, limités et aucune garantie ne pouvant être donnée quant à la durée pendant laquelle ces offres resteront valables. Les demandes doivent être envoyées directement aux donateurs.

RECEIPT OF BOOK-GIFTS SHOULD BE ACKNOWLEDGED TO THE DONORS.

PRIÈRE D'ACCUSER RÉCEPTION DES LIVRES AUX DONATEURS.

(625) UNESCO

The Clearing House offers / Le Centre pour l'échange des publications offre:

Unesco. *List of Latin American libraries, compiled by Centro Regional de la Unesco en el Hemisferio Occidental*, Cuba 1950.

—. *List of bibliographical and library journals, prepared by the Libraries division*, Paris, 1951 (Unesco / LBA / List 72 rev. 1).

BELGIUM / BELGIQUE

(626) FONDATION EGYPTOLOGIQUE REINE-ELISABETH, parc du Cinquantenaire, Bruxelles,

Offers its bulletin / Offre son bulletin:

Chronique d'Égypte (every two years / bisannuel).

INDIA / INDE

(627) UNESCO SOUTH ASIA SCIENCE CO-OPERATION OFFICE, C.S.I.R. Building, Old Mill Road, New Delhi, 2,

Offers / Offre:

Bibliography of scientific publications of South Asia (India, Burma, Ceylon), no. 7, January-June, 1952. 171 p.

ISRAEL

(628) LIBRARY OF THE KNESSET, Knesset Post Office, Jerusalem,

Offers / Offre:

Divrei Haknesset (Records of the Israel Parliament with contents and summary in English or French / Archives du Parlement d'Israël avec table des matières et résumés en anglais et en français.)

SWITZERLAND / SUISSE

(629) BIBLIOTHEK DER VET.-MED. FAKULTÄT DER UNIVERSITÄT ZÜRICH, Selnaustr. 36, Zürich 1,

Offers free the theses of the Faculty o Veterinary Medicine as they are published.

Offre gratuitement les thèses de la Faculté de médecine vétérinaire dès leur publication.

UNITED STATES OF AMERICA / ÉTATS-UNIS D'AMÉRIQUE

(630) MEDICAL LIBRARY, Municipal Tuberculosis Sanitarium, 5601 North Pulaski Road, Chicago 30, Illinois,

Offers its *Collected studies* (issued about every five years) to libraries willing to pay the cost of transport.

Offre gratuitement ses *Collected studies* (publiées environ tous les cinq ans) aux bibliothèques qui accepteront de prendre les frais de port à leur charge.

(631) C. J. MARSHALL MEMORIAL LIBRARY, School of Veterinary Medicine, University of Pennsylvania, 39th Street and Woodland Avenue, Philadelphia 4,

Offers / Offre:

University of Pennsylvania veterinary extension quarterly,

and reprints of scientific articles published by members of the faculty / et des tirages à part publiés par des membres de la faculté.

URUGUAY

(632) CENTRO DE COOPERACIÓN CIENTÍFICA DE LA UNESCO PARA AMÉRICA LATINA, bulevard Artigas 1320, Apartado de Correos 859, Montevideo,

Offers / Offre:

Instituciones científicas y científicos latinoamericanos. Cuba (1er volumen), 1953. 96 p.